

RECEIVED

OCT 06 2023

OWRD

T.3S. R.1E. Section 19, W.M.

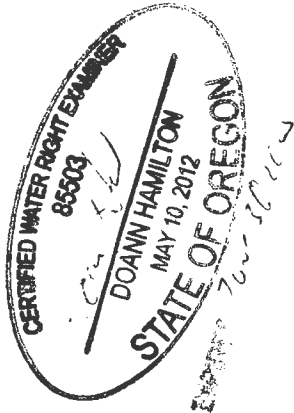
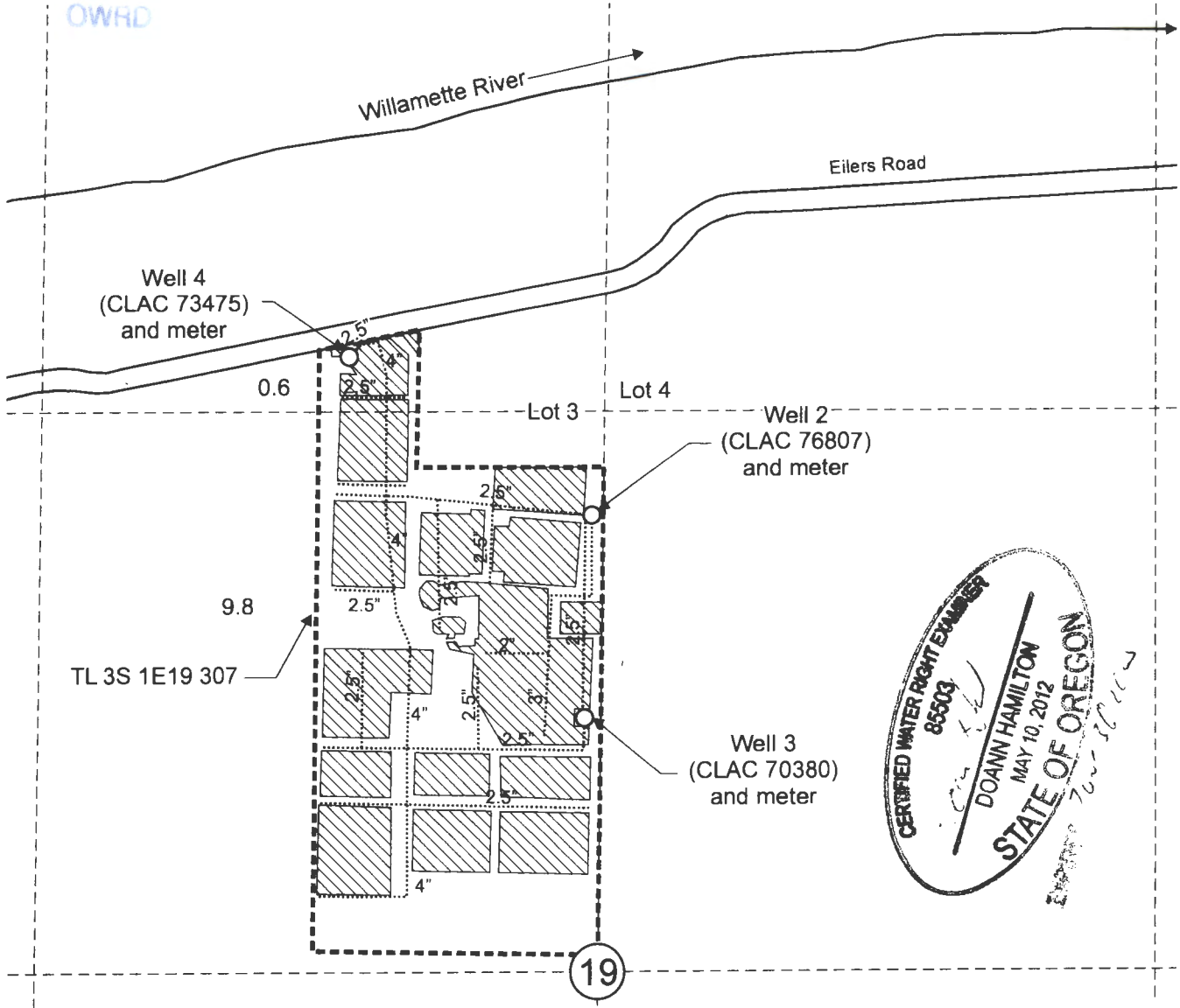

Well 2 (CLAC 76807) is located 1,080 feet north and 15 feet west from the center, Section 19.
 Well 3 (CLAC 70380) is located 600 feet north and 30 feet west from the center, Section 19.
 Well 4 (CLAC 73475) is located 1,455 feet north and 590 feet west from the center, Section 19.

- Area (10.4 Acres) irrigated under Application G-16081, Permit G-18844, T-12409 and T-14107.
- Tax lot boundary
- Irrigation mainlines

Scale: 1" = 400'



This map was prepared for the purpose of identifying the location of a water right only and is not intended to provide legal dimensions or location of property ownership lines.



Claim of Beneficial Use Map
Application G-16081, Permit G-18844, T-12409
and T-14107
 Keith Ketch DeKanter
 T.3S. R.1E. Section 19, W.M.

DeKanterG-16081COBUMap.cdr

Pacific Hydro-Geology Inc.

10/2023