

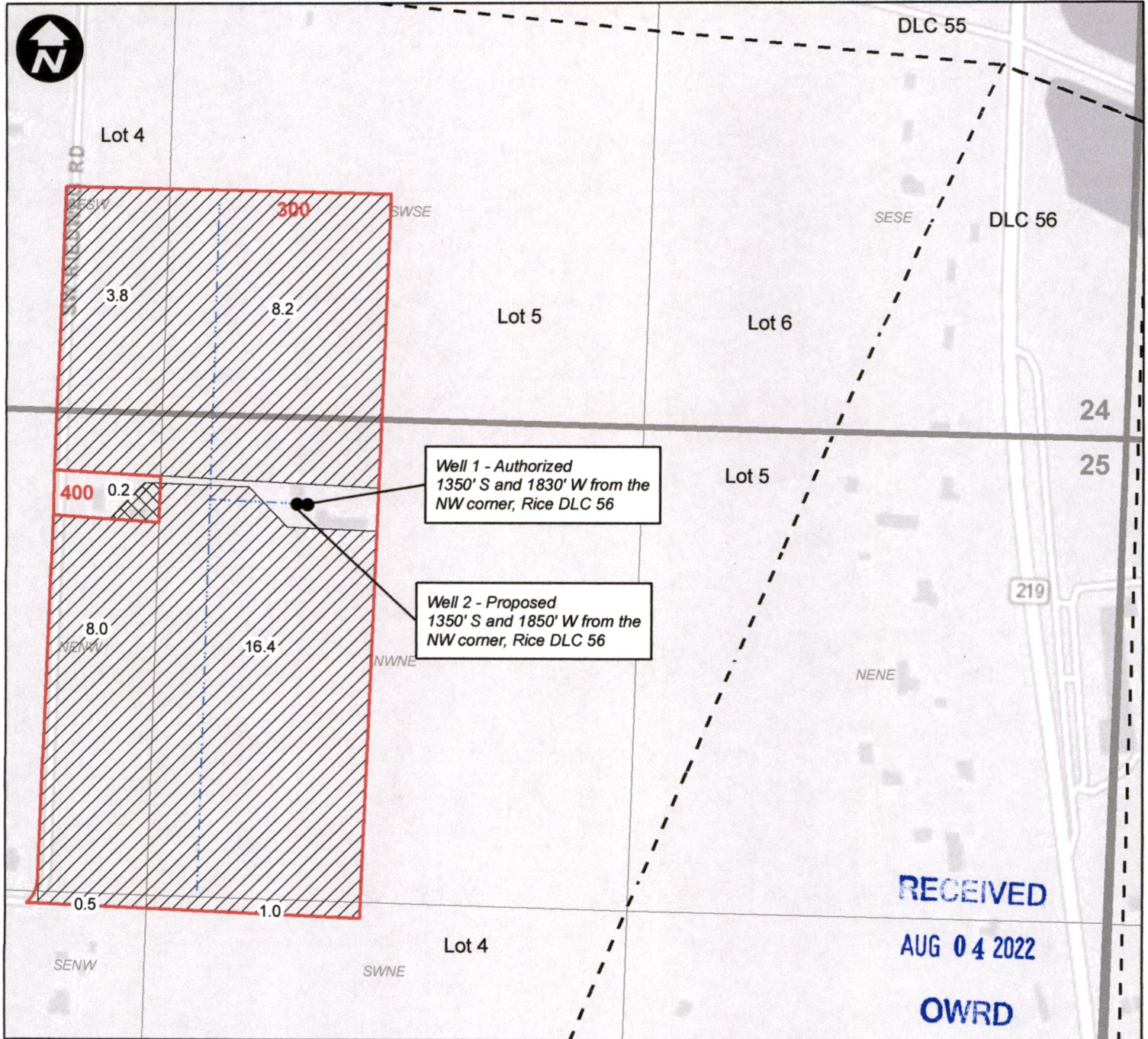





Transfer Application Cert. 47658 - Riedweg

Township 1S, Range 3W, W.M.



Legend

-  Cert. 47658 - POA Change
-  Tax Lot
-  Cert. 47658 - No Change
-  DLC
-  Mainline

CERTIFIED WATER RIGHT EXAMINER
 30680
William E. McGill
 WILLIAM E. MCGILL
 MAY 3, 2011
 STATE OF OREGON
 EXPIRES: 12-31-2022



T.1S. R.3W., W.M.

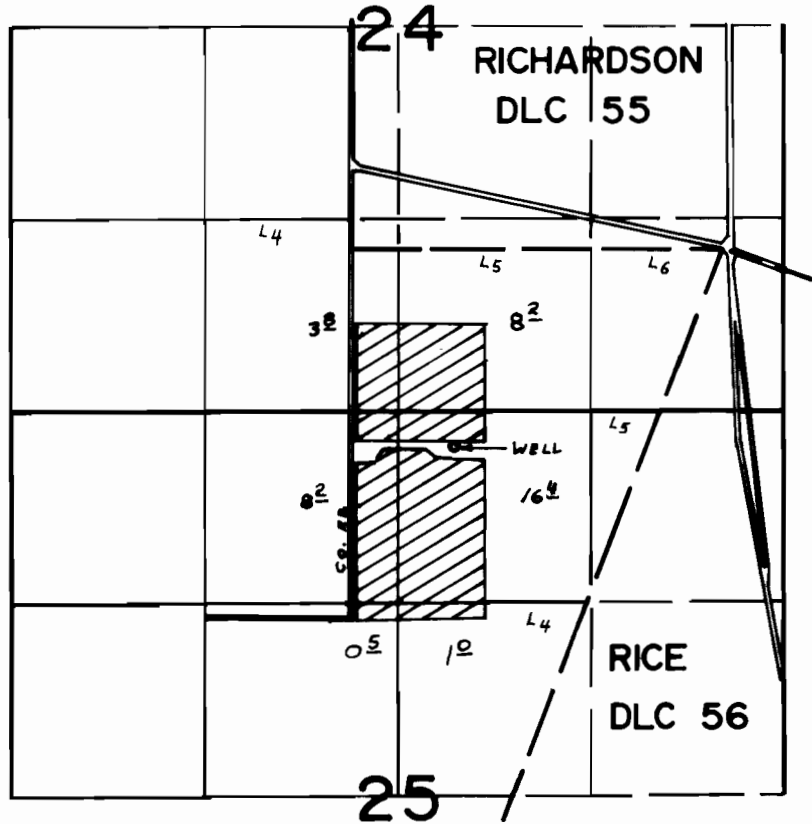

WELL LOC. 1830' W. & 1380' S. FROM N.W. COR. RICE DLC 56

FINAL PROOF SURVEY UNDER

Application No. G-6105... Permit No. G-5783...
IN NAME OF

.....ALBERT.....CALVIN.....RIEDWEG.....

Surveyed MAY 4, 1977, by D.M. NORBY.....