

FINNELL POD TRANSFER APPLICATION MAP

CWRE STAMP & ORIGINAL SIGNATURE

RECEIVED
JUL 26 2022
OWRD



11765 Hwy-101 South; Tillamook, OR 97141

AUTHORIZED POD
 - POD #1 (45.28297, -123.80519)
 - Priority Date: 5/18/1970
 - Acres = NA
 - Type = Domestic
 - 467' from closest survey corner @ 192 degree bearing

PROPOSED POD
 - POD #2 (45.27749, -123.80419)
 - Priority Date: 5/18/1970
 - Acres = NA
 - Type = Domestic
 - 243' from closest survey corner @ 204 degree bearing

PROPOSED NEW WATER SYSTEM
 - 1-1/4" foot vavle with screen, check valve with backflow preventer
 - 3/4 hp shallow well jet pump
 - Approximately 75' of 1-1/4" water line
 *See Attachement #3 for more details on water system specifications

Legend

- Current Waterline
- Proposed New WaterLine
- Point of Diversion
- Stream
- Tillamook County Tax Lot
- ◇ TL_corners
- ◇ GCDB_Corners
- ▭ Quarter Quarters Sections

Roads - TL replica

Status and/or surface unknown

STATUS, SURFACE

- vvvvvv Abandoned or vacated
- xxxxxx Blocked
- Paved
- Surfaced
- ==== Unsurfaced
- - - Planned

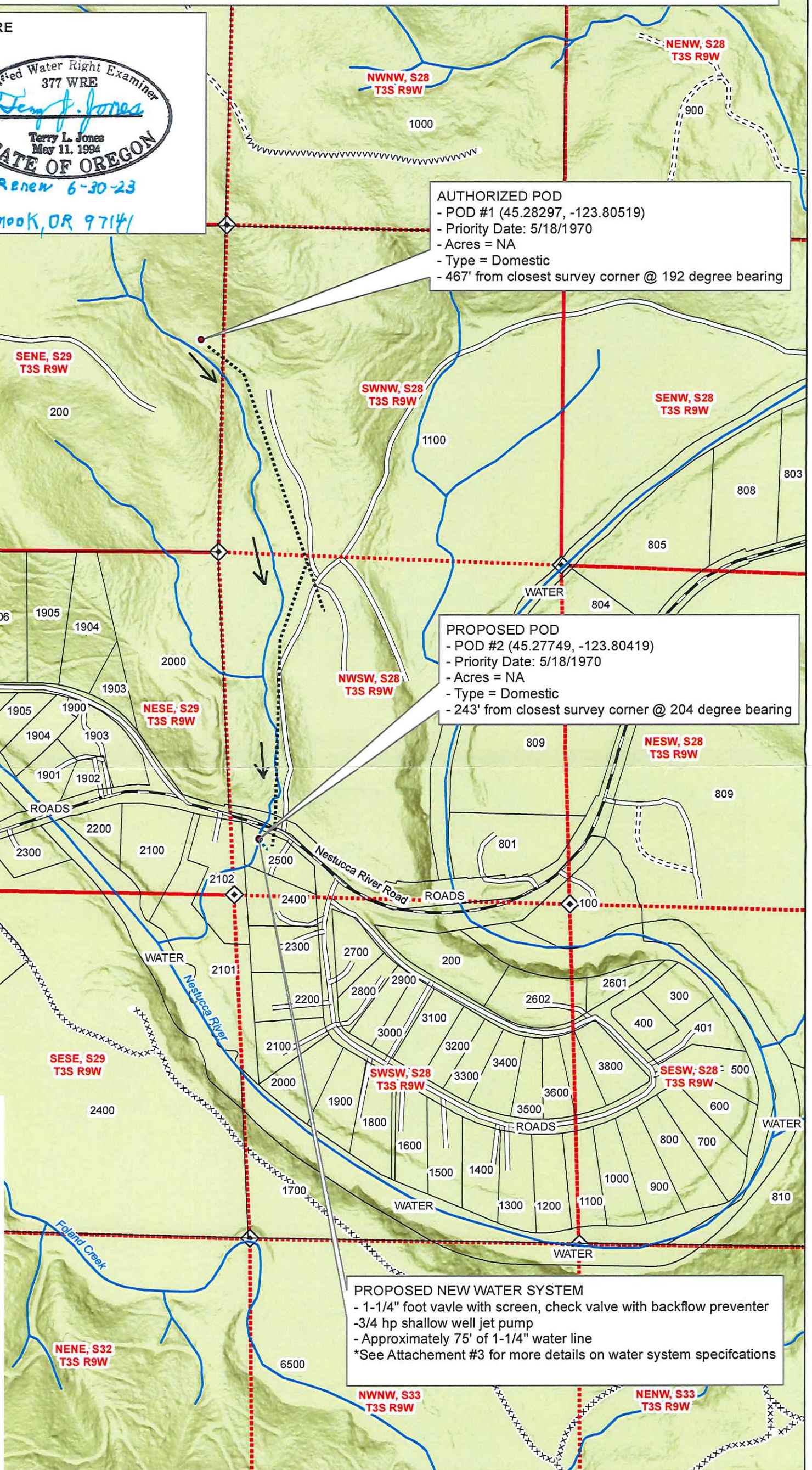

RECEIVED

MAY 25 2022

OWRD

POD TRANSFER APPLICATION MAP

Erick & Jessica Finnell
 Portions of Section 28 & 29
 T3N, R9E, W.M.,
 Tillamook County, OR

SCALE: 1 inch = 400 feet (1:4800)

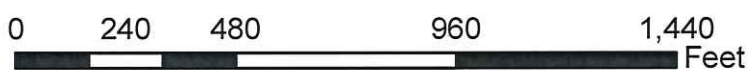

14054



T.3S.R.9W.W.M.

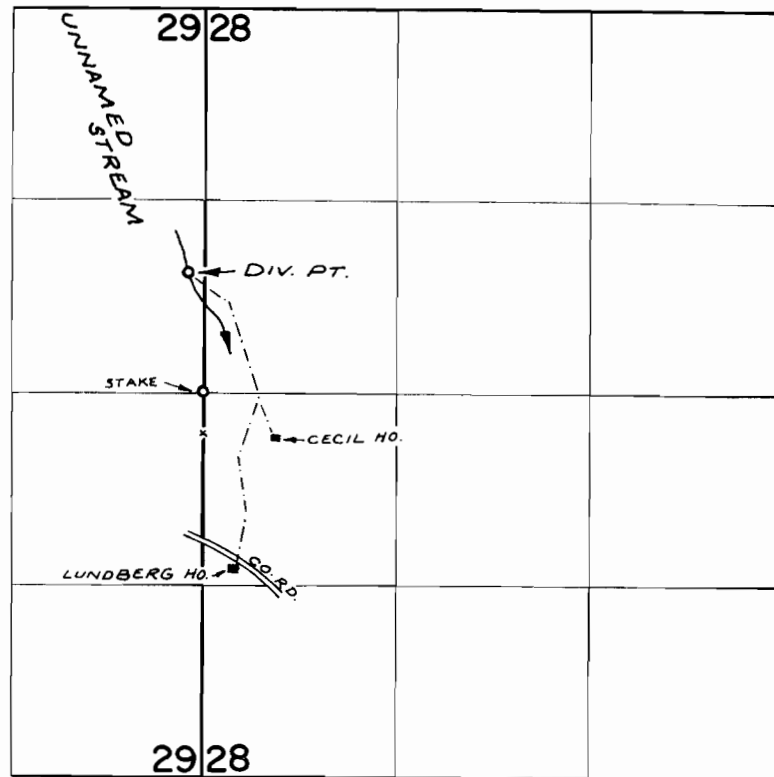

DIV. PT. LOC: 830' N. & 100' W. FROM E $\frac{1}{4}$ COR. SEC. 29

FINAL PROOF SURVEY
UNDER

Application No. 46978 Permit No. 35148
IN NAME OF
KENNETH W. CECIL &
ELMER & MABEL LUNDBERG

Surveyed SEPT. 13, 1974, by R. MUCKEN