

T.30S. R.5W. W.M.

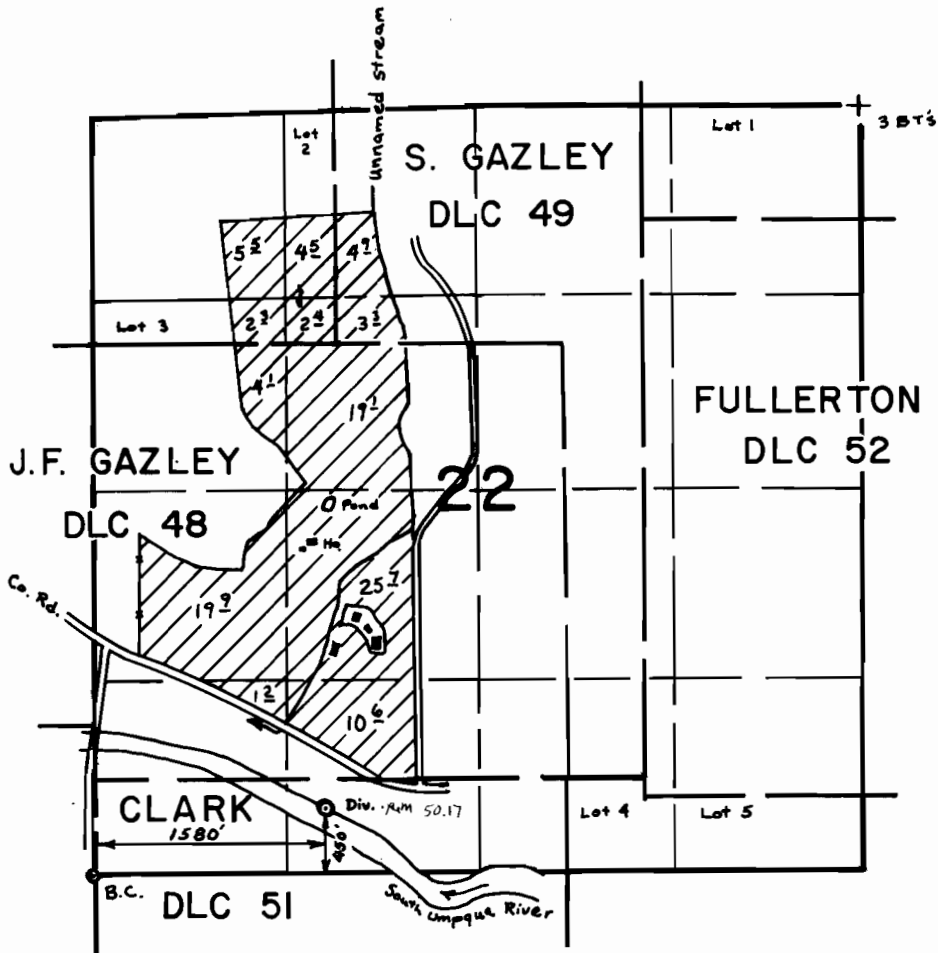

SCALE: 1"=1320'

FINAL PROOF SURVEY
UNDER

Application No. 50229 Permit No. 37917
IN NAME OF

DONALD W. LILJA

Surveyed Feb. 3 1978, by D. Sparks

REVISED
 JUL 2 2022
 OWRD

" ENLARGEMENT "

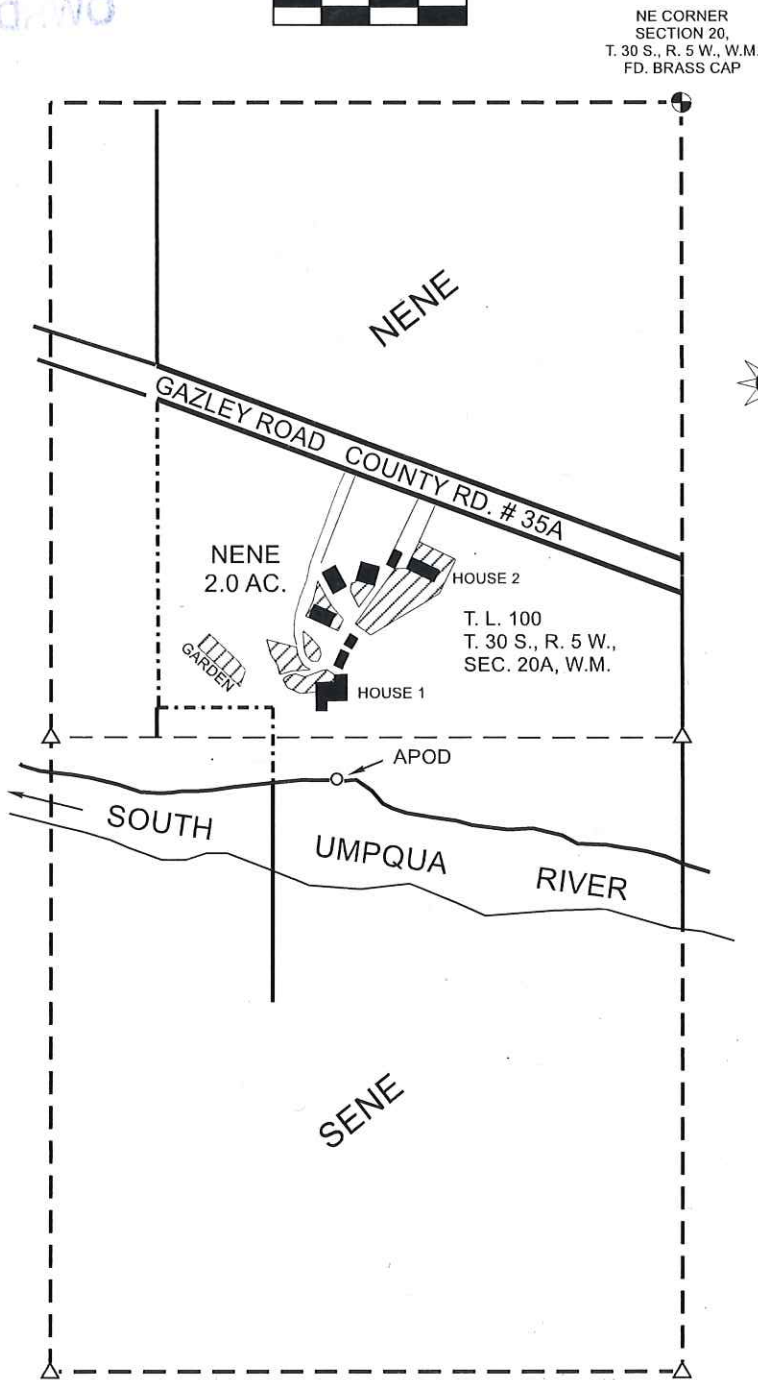

NE CORNER
 SECTION 20,
 T. 30 S., R. 5 W., W.M.
 FD. BRASS CAP

NE CORNER
 SECTION 20,
 T. 30 S., R. 5 W., W.M.
 FD. BRASS CAP

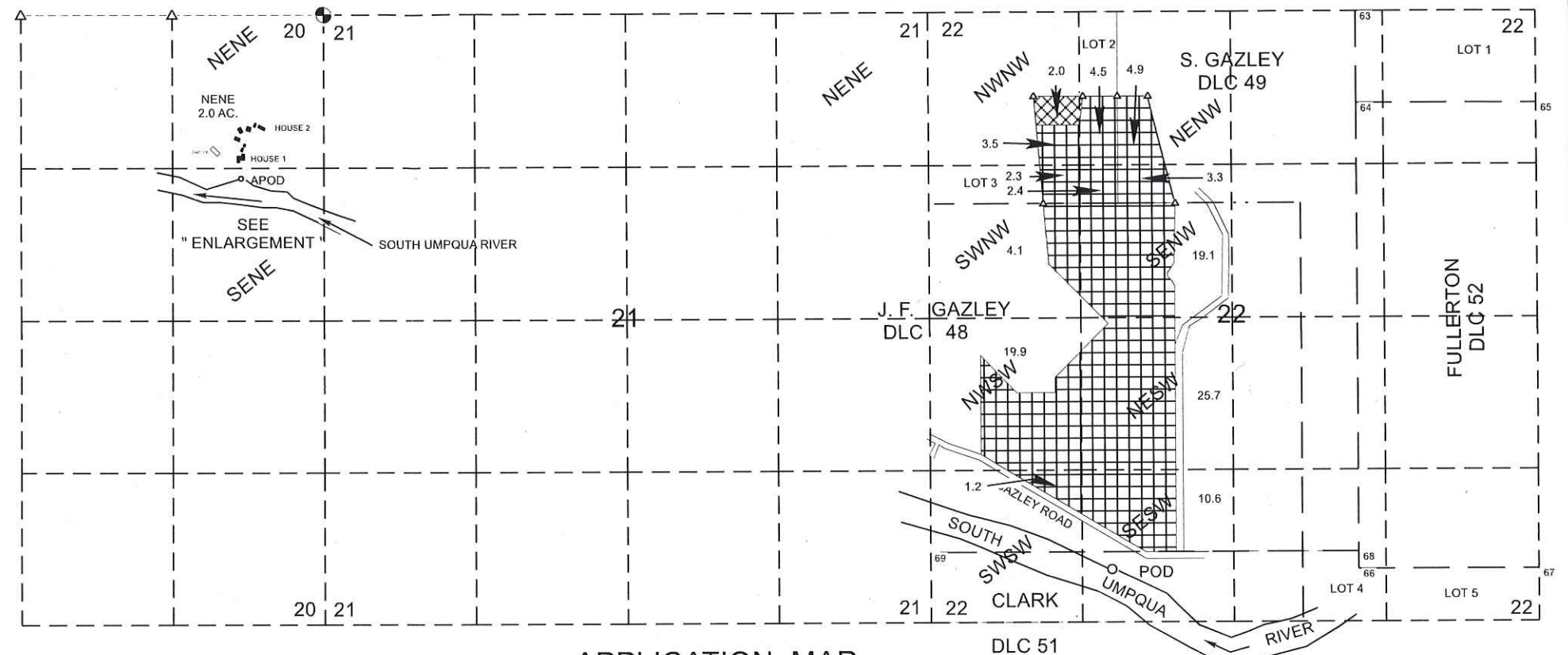

- LEGEND**
- GOVN. CORNER
 - AREA PER CERT. 51758
 - AREA TO BE TRANSFERED
 - AREA OF NEW PLACE OF USE
 - PROPERTY LINE
 - 40 LINES
 - DLC LINES

**APPLICATION MAP
 WATER RIGHT TRANSFER
 CHANGE IN PLACE OF USE
 ADDITIONAL POINT OF DIVERSION**

IN THE NAME OF RONALD AND JANICE WOOD

NW 1/4 AND SW 1/4 OF SECTION 22, TOWNSHIP 30 SOUTH,
 RANGE 5 WEST, W.M. (CERT. 51758).

NENE SECTION 20, TOWNSHIP 30 SOUTH, RANGE 5 WEST, W.M.
 (NEW PLACE OF USE).

THE PURPOSE OF THIS MAP IS TO IDENTIFY THE LOCATION OF THE WATER RIGHT. IT IS NOT INTENDED TO PROVIDE INFORMATION RELATIVE TO THE LOCATION OF PROPERTY OWNERSHIP BOUNDARY LINES.

POD PER CERT. 51758 IS 450 FEET NORTH AND 1580 EAST FROM THE SW CORNER OF SECTION 22, T. 30 S., R 5 W., W.M.

ADDITIONAL POD IS 1408 FEET SOUTH AND 723 WEST FROM THE NE CORNER OF SECTION 20, T. 30 S., R 5 W., W.M.

RECEIVED
 JUL 22 2022
 OWRD



RENEWS 12/31/2023