

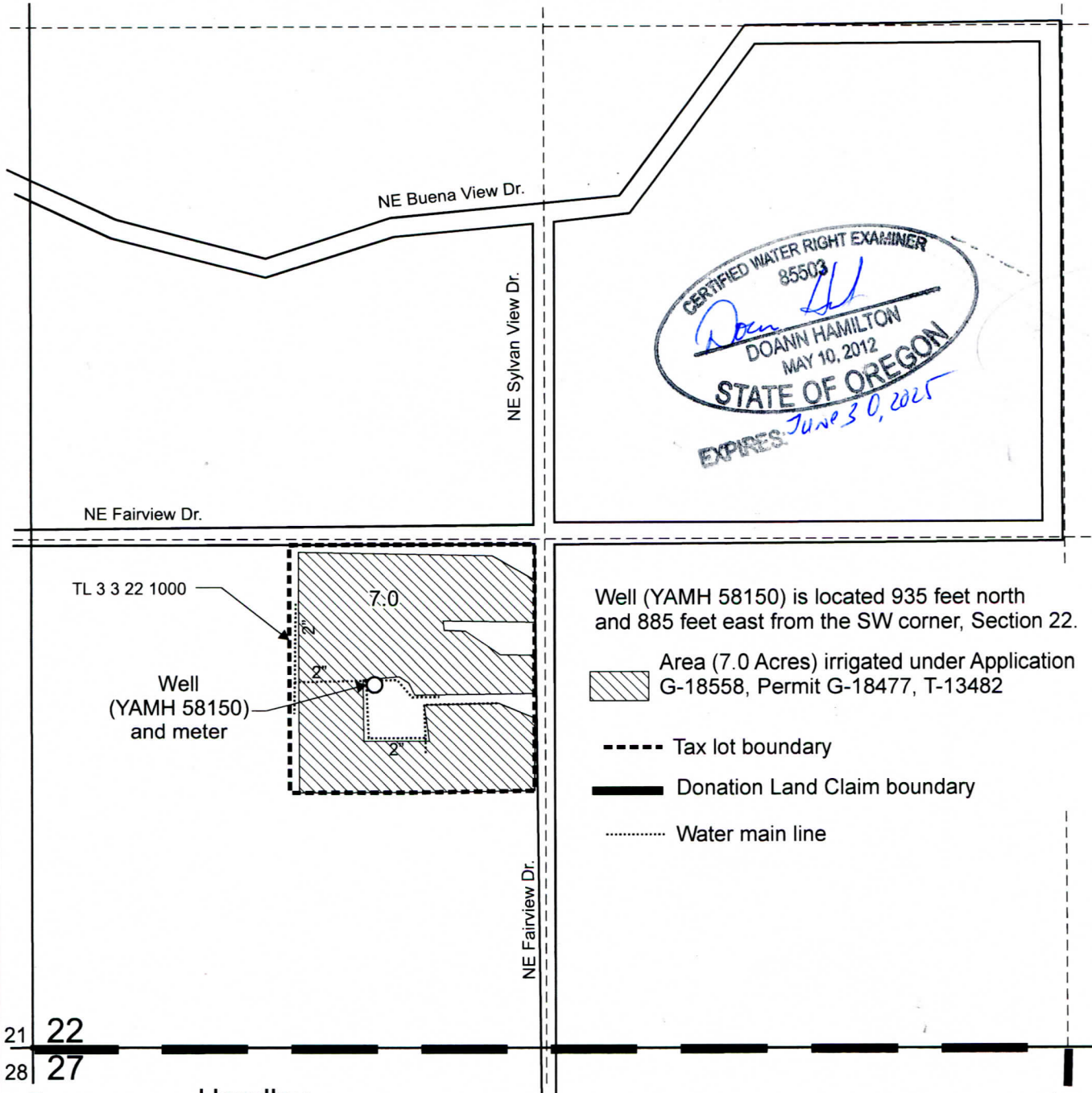



# T.3S. R.3W. Section 22, W.M.



CERTIFIED WATER RIGHT EXAMINER  
 85503  
*Doann Hamilton*  
 DOANN HAMILTON  
 MAY 10, 2012  
 STATE OF OREGON  
 EXPIRES: *June 30, 2025*

Well (YAMH 58150) is located 935 feet north and 885 feet east from the SW corner, Section 22.

 Area (7.0 Acres) irrigated under Application G-18558, Permit G-18477, T-13482

-  Tax lot boundary
-  Donation Land Claim boundary
-  Water main line

21 22  
 28 27  
 Handley  
 DLC 56

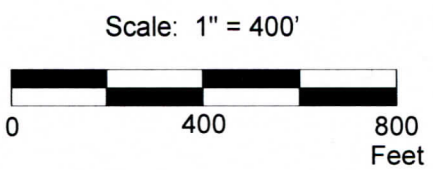

This map was prepared for the purpose of identifying the location of a water right only and is not intended to provide legal dimensions or location of property ownership lines.

Claim of Beneficial Use Map  
 Application G-18558, Permit G-18477, T-13482

Chantemar Northland Ventures, LLC  
 T.3S. R.3W. Section 22, W.M.

Pacific Hydro-Geology Inc.

07/2023  
 Rev: 03/2024

OlenikG-18558COBUMap.cdr