

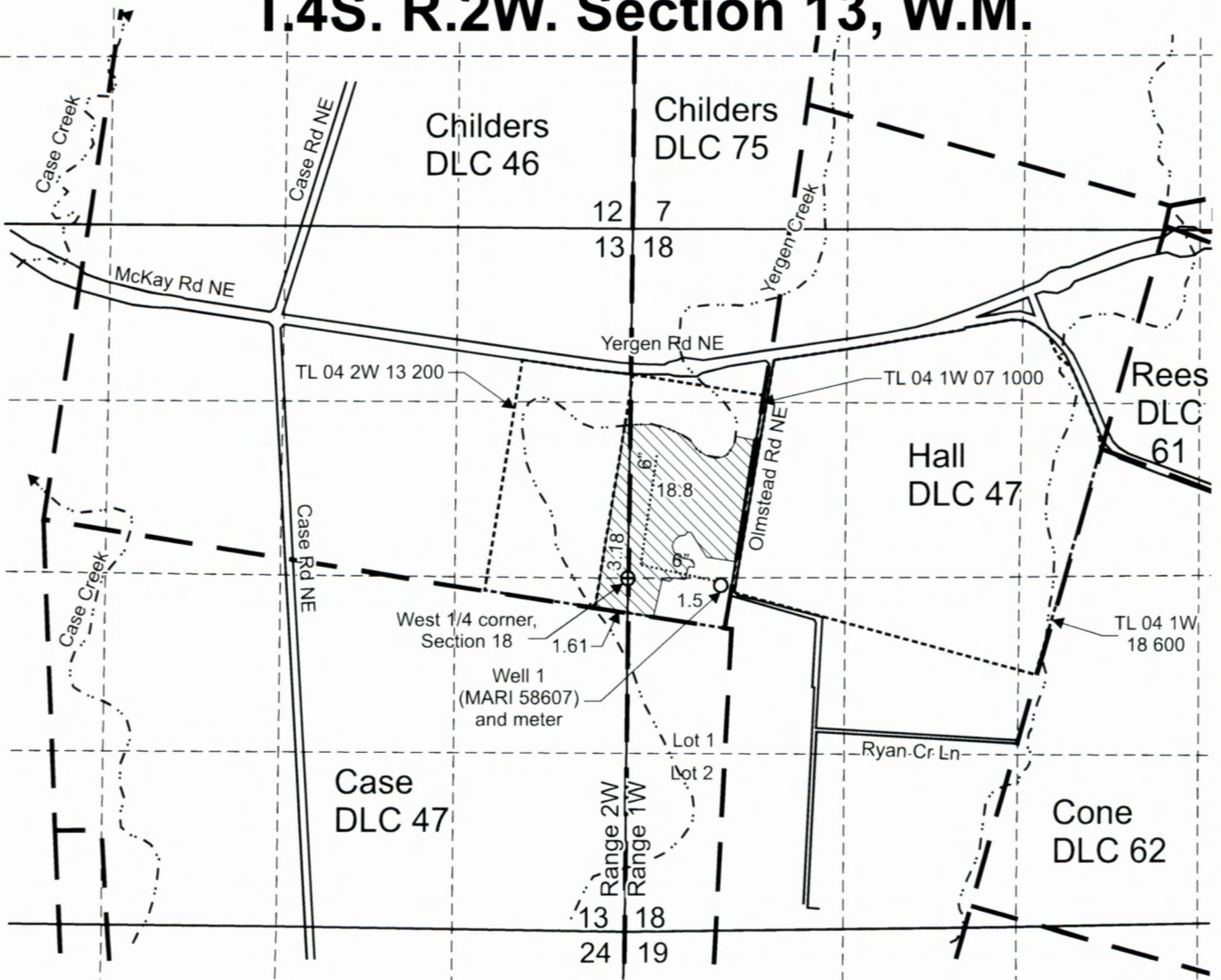



T.4S. R.1W. Section 18 and T.4S. R.2W. Section 13, W.M.



Well 1 (MARI 58607) is located 45 feet south and 700 feet east from the W 1/4 corner, Section 18.

 Area (25.09 Acres) irrigated under Application G-15969, Permit G-15581.

-  Tax lot boundary
-  Donation Land Claim boundary
-  Irrigation mainline



Scale: 1" = 1,320'



This map was prepared for the purpose of identifying the location of a water right only and is not intended to provide legal dimensions or location of property ownership lines.

Claim of Beneficial Use Map
Application G-15969, Permit G-15581

Paul Dupont
T.4S. R.1W. Section 18 and
T.4S. R. 2W Section 13, W.M.

RECEIVED

DEC 18 2023

OWRD

Pacific Hydro-Geology Inc.

05/2016
Rev: 12/2023
Rev3: 12/2023

DupontG-15969COBUMap.cdr

Revised Map