

CLAIM OF BENEFICIAL USE MAP

TO ADD A POINT OF APPROPRIATION AND PLACE OF USE
FOR APPLICATION G-17575

JAMES & SUE GILMOUR

TOWNSHIP 27 SOUTH, RANGE 34 EAST, SECTION 5, W.M.
TAX LOT: 601

RECEIVED

NOV 04 2020

OWRD

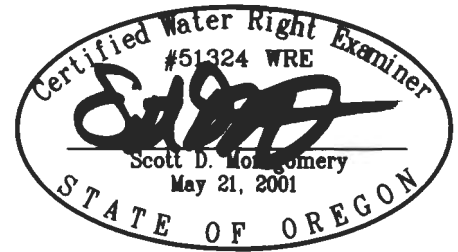
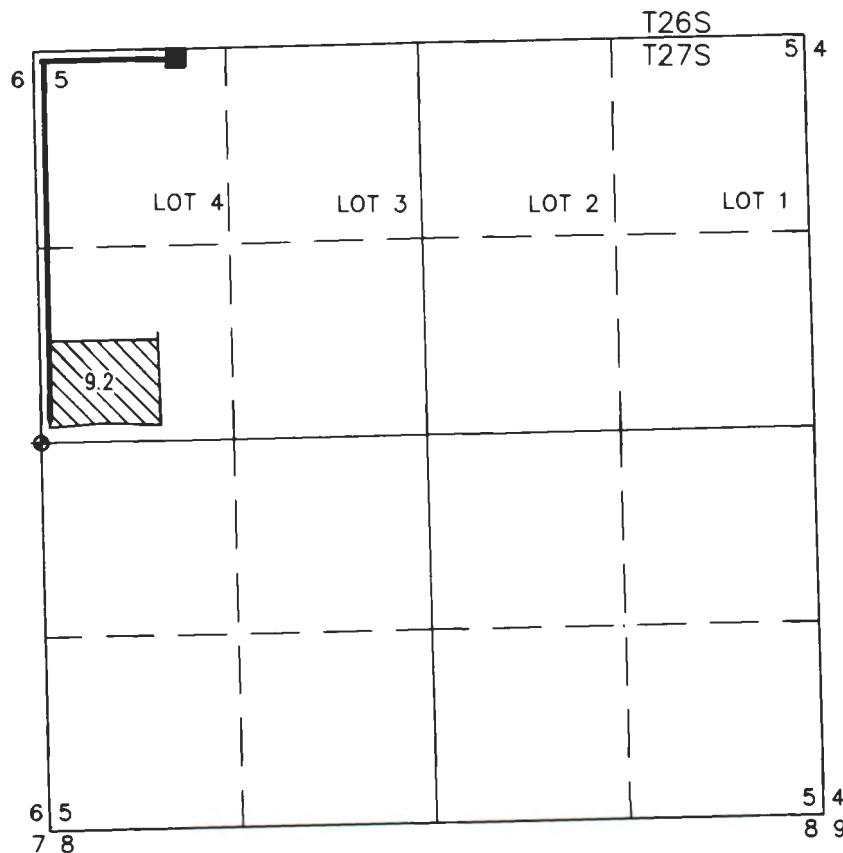

RENEWAL DATE: 12/31/2012



9.2 ACRES WATER RIGHTS FROM WELL 2
AND PERMIT G-18086, AS SHOWN. FLOW
METER IS LOCATED 6.5' SOUTH FROM WELL.

WELL 2 (HARN 50318)

LOCATED IN THE NW 1/4 NW 1/4 SECTION 5, T27S
R34E, W.M. AND 35 FEET SOUTH AND 975 FEET EAST
FROM THE NW CORNER OF SECTION 5.

FLOW METER IS APPROXIMATELY 6.5 FEET
SOUTHEAST ALONG DELIVERY PIPE FROM WELL.

THIS MAP IS FOR THE PURPOSE OF LOCATING A WATER
RIGHT ONLY AND HAS NO INTENT TO PROVIDE LEGAL
DIMENSIONS OR THE LOCATION OF PROPERTY LINES

PREPARED FOR:

JAMES & SUE GILMOUR
30427 STELLMACHER DRIVE
ALBANY, OR 97321

PREPARED BY:



ALL POINTS ENGINEERING AND SURVEYING, INC.
P.O. BOX 767 (CRR) TERREBONNE, OR 97760
(541) 548-5833 www.APEandS.com

CLAIM OF BENEFICIAL USE MAP

TO ADD POINTS OF APPROPRIATION AND PLACE OF USE
FOR APPLICATION G-17575
JAMES & SUE GILMOUR

TOWNSHIP 27 SOUTH, RANGE 33 EAST, SECTIONS 1 & 2, W.M.
TAX LOT: 200

■ HARN 51541 - WELL 1

LOCATED IN THE NW 1/4 NW 1/4 SECTION 1,
T27S R33E, W.M. AND 90' SOUTH AND 235
FEET EAST FROM THE NW CORNER OF
SECTION 1.
FLOW METER LOCATED 5' NORTH FROM WELL.

▲ HARN 51764 - WELL 4

LOCATED IN THE NE 1/4 NW 1/4 SECTION 1,
T27S R33E, W.M. AND 1230 FEET SOUTH AND
1515 EAST FROM THE NW CORNER OF
SECTION 1.
FLOW METER LOCATED ON CENTER PIVOT
43°15'29.94" NORTH AND 118°35'50.32" WEST
IN WGS84 PROJECTION.

◆ HARN 51069 - WELL 3

LOCATED IN THE NW 1/4 NW 1/4 SECTION 1,
T27S R33E, W.M. AND 1195' SOUTH AND 1291
FEET EAST FROM THE NW CORNER OF
SECTION 1.
FLOW METER LOCATED 5' SOUTH FROM WELL.

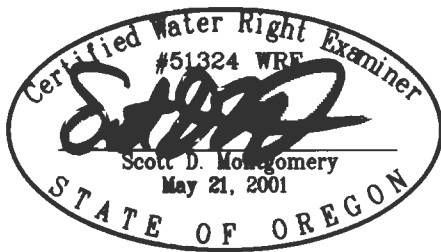
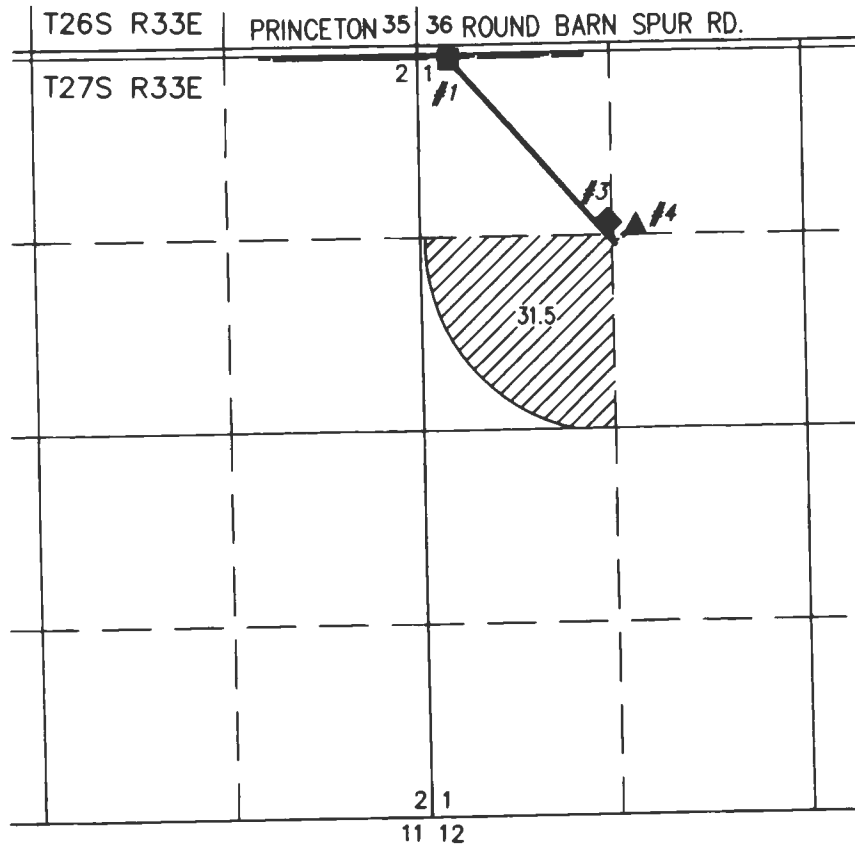

BURIED 6 OR 8 INCH STEEL PIPE

RENEWAL DATE: 12/31/2020

THIS MAP IS FOR THE PURPOSE OF LOCATING A WATER
RIGHT ONLY AND HAS NO INTENT TO PROVIDE LEGAL
DIMENSIONS OR THE LOCATION OF PROPERTY LINES

PREPARED FOR:

JAMES & SUE GILMOUR
30427 STELLMACHER DRIVE
ALBANY, OR 97321

PREPARED BY:



TRANSFER MAP TO ACCOMPANY APPLICATION TO CHANGE PLACE OF USE FOR JAMES & SUE GILMOUR

TOWNSHIP 27 SOUTH, RANGE 34 EAST, SECTIONS 5 & 6, W.M.
TAX LOTS: 601

"TO"

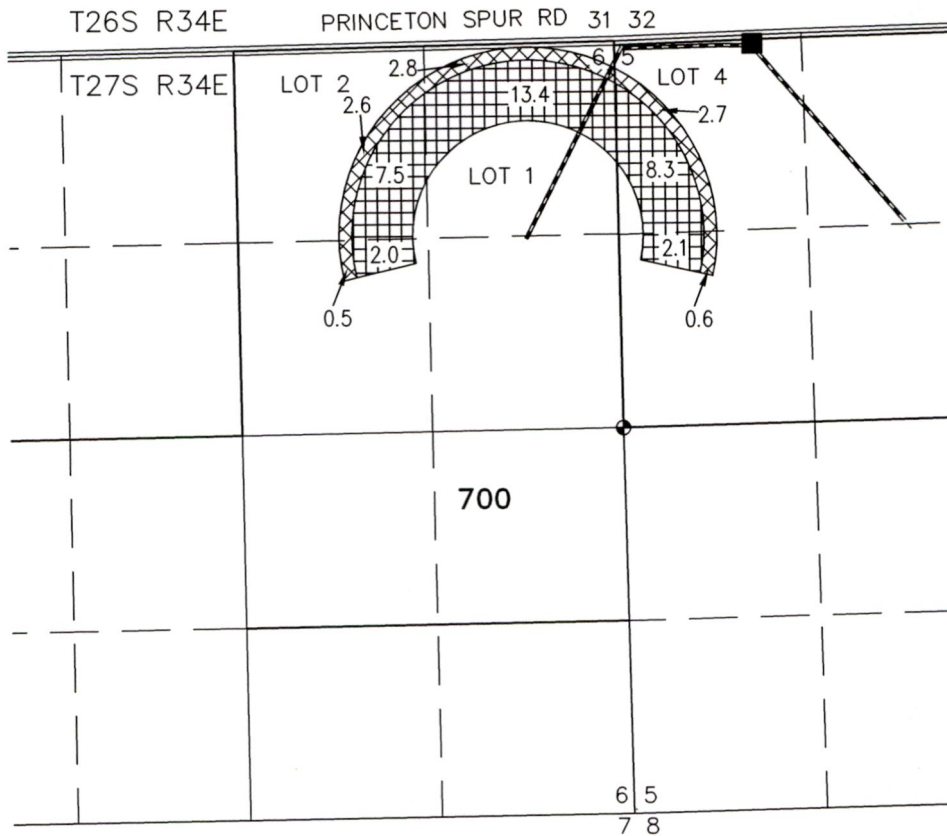

RECEIVED

APR 24 2023

OWRD

BUFFALO WELL (HARN 50318)

LOCATED IN THE NW 1/4 NW 1/4 SECTION 5, T27S
R34E, W.M. AND 35 FEET SOUTH AND 975 FEET EAST
FROM THE NW CORNER OF SECTION 5.

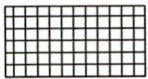

33.3 ACRES WATER RIGHTS FROM
CERTIFICATE 91034 (PERMIT G-15663),
TRANSFERRED 'ON', AS SHOWN.



9.2 ACRES WATER RIGHTS FROM
CERTIFICATE 96822 (PERMIT G-18086),
TRANSFERRED 'ON', AS SHOWN.

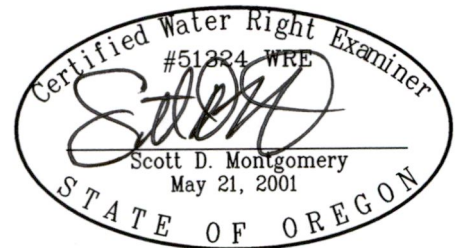

RENEWAL DATE: 12/31/2024

THIS MAP IS FOR THE PURPOSE OF LOCATING A WATER
RIGHT ONLY AND HAS NO INTENT TO PROVIDE LEGAL
DIMENSIONS OR THE LOCATION OF PROPERTY LINES

PROJECT No. 22-136

PREPARED AT THE REQUEST OF:
RIVERBOTTOM FARMS
30427 STELLMACHER DRIVE
ALBANY, OR 97321

ALL POINTS ENGINEERING
& SURVEYING, INC.



P.O. BOX 767
TERREBONNE, OREGON 97760
(541) 548-5833 PH
Scott@APEandS.com
www.APEandS.com