

T.8S., R.2W., W.M.

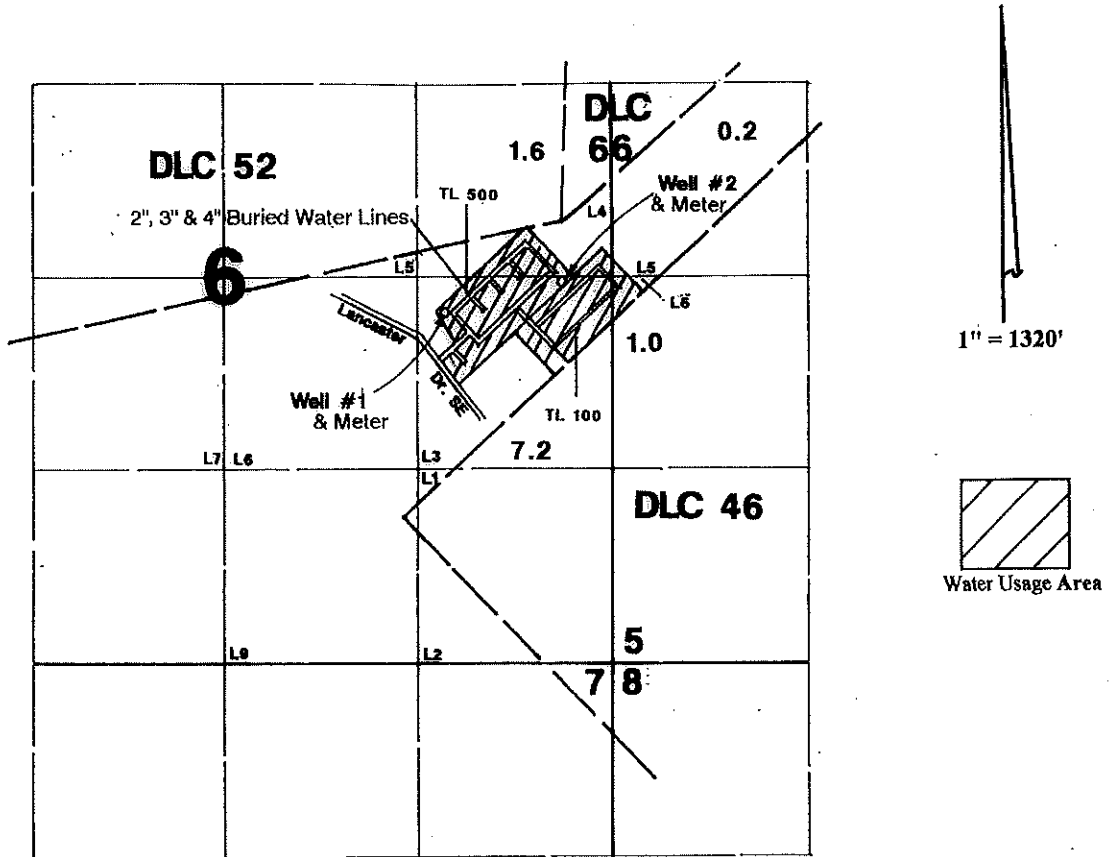

Well #1 is located 1400' N & 290' E
Well #2 is located 1640' N & 1100' E--both from the NW corner of DLC 46.

Final Proof Survey

In the Name of

Kim Family LTD Partnership Meadowlark Mobile Home Park

Application #: G-15652 Permit #: G-15199

Surveyed on October 19, 2015 by JM Schuette

This Map was Prepared for the Purpose of Identifying the Location of a Water Right Only and is Not Intended to Provide Legal Dimensions or Location of Property Ownership Lines.

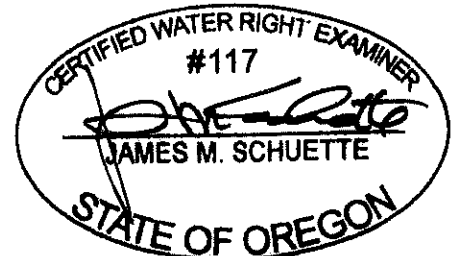

EXPIRES: 6-30-16