



# T36S R4W, WM, JACKSON COUNTY, OR

- Point of Diversion & Fish Screen
- Meter
- +— Railroad
- - - Pipeline
-  POU IR Permit S-54138 4/26/2004 Priority
-  Section
- - - - - Quarter Quarter
-  Tax Lot

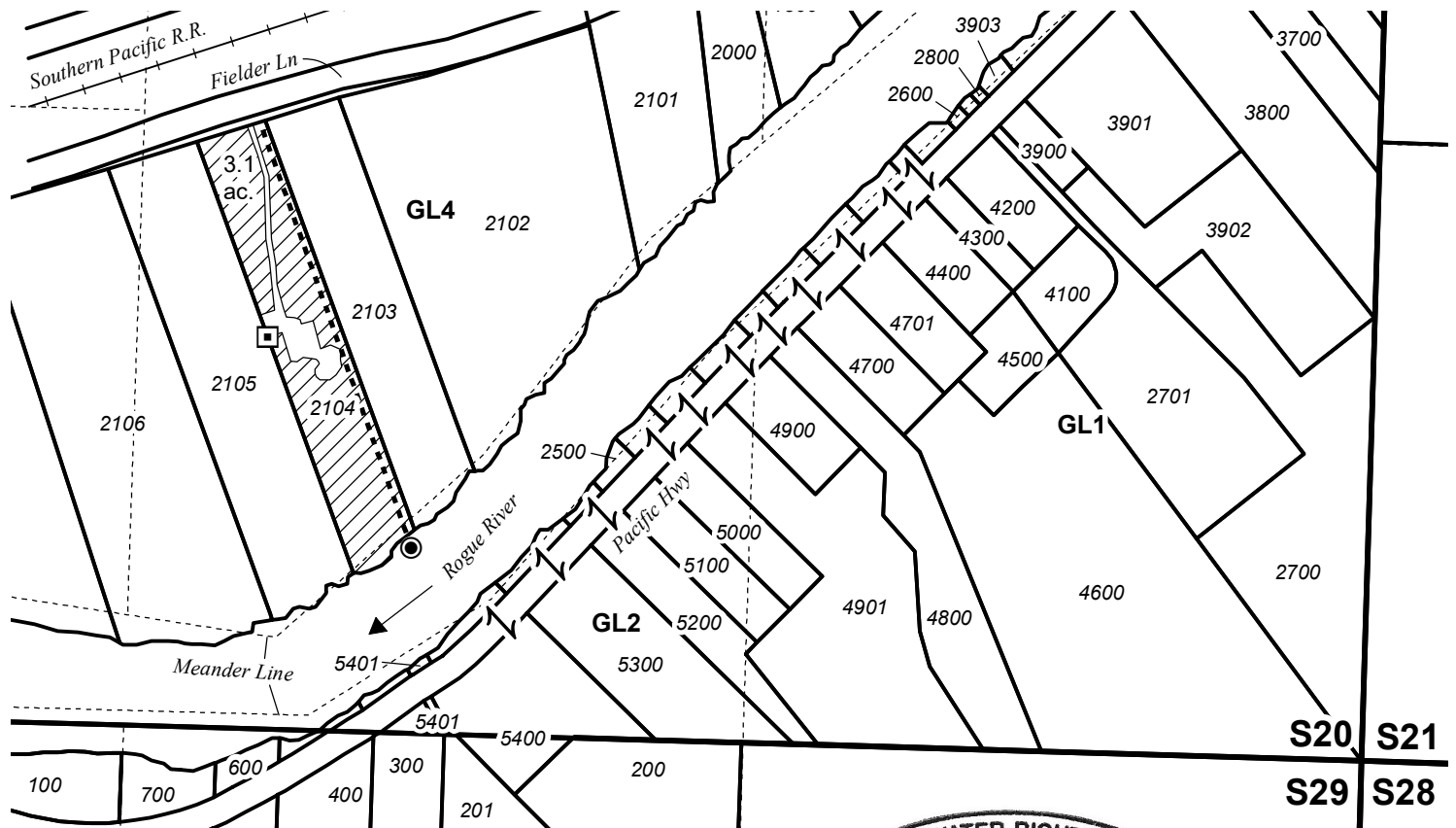
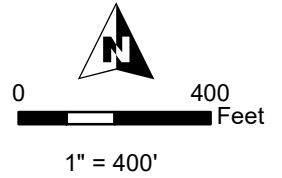

S20 S21  
S29 S28

**POD (Re-Diversion) Location:**  
460' N, 2040' W of SE Cor Sec 20



RENEWAL DATE 12/31/2024

<p><b>CLAIM OF BENEFICIAL USE MAP</b> Project #23030 <b>Robert Shepherd</b> Date: 2/29/2024 Ap S-85988 / Permit S-54138</p>	<p>This map is not intended to provide legal dimensions or locations of property ownership lines.</p>	<p><b>WATER RIGHT SERVICES, LLC</b> PO BOX 1830, BEND, OR 97709 <b>WWW.OREGONWATER.US</b> CCB # 197121 johnshort@usa.com 541-389-2837</p>
---	---	---