

SECTIONS 20, 21, 28 & 29, T3S, R1W, W.M., CLACKAMAS COUNTY, OREGON

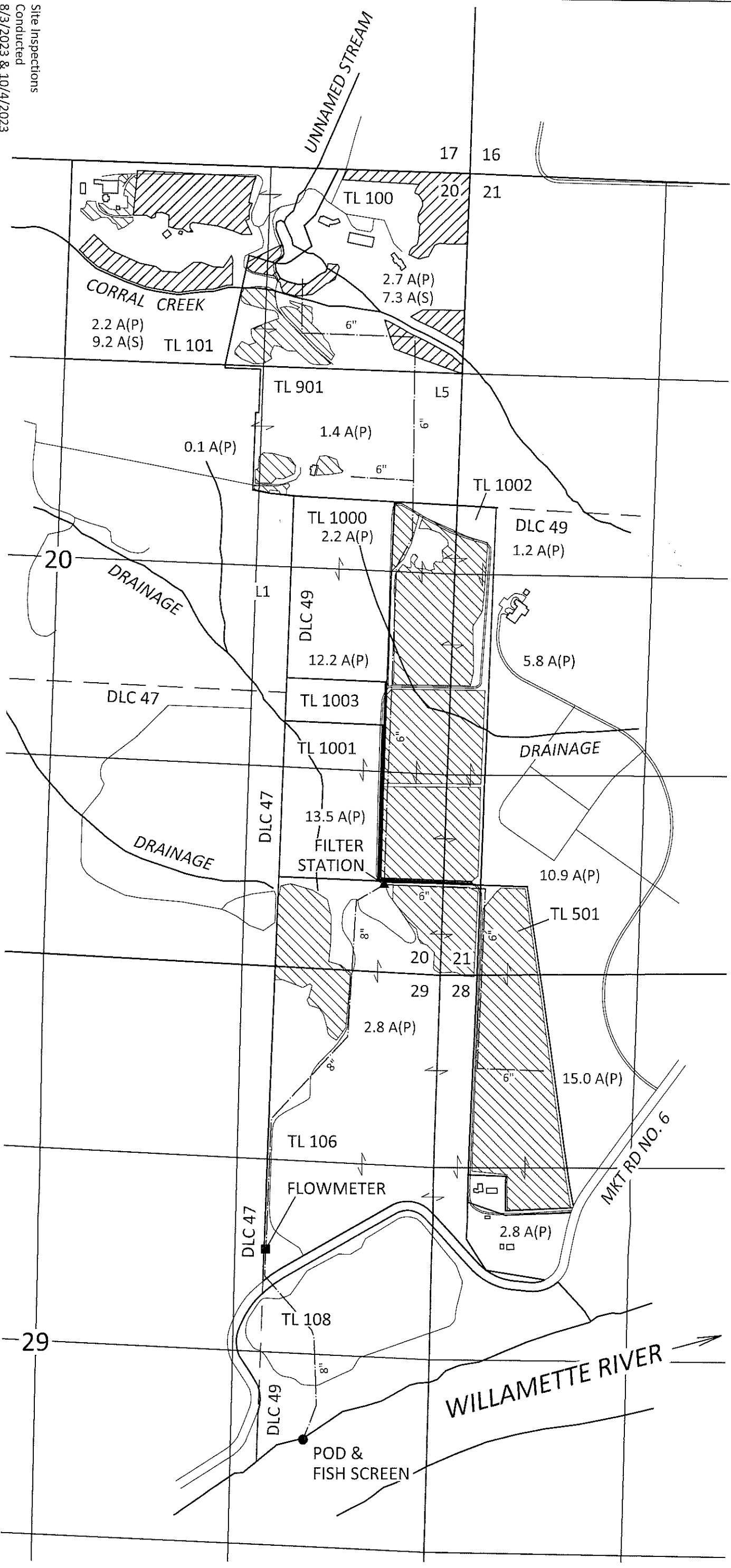

Site Inspections  
 Conducted  
 8/3/2023 & 10/4/2023

MARCH 14, 2024

THIS MAP IS NOT INTENDED TO PROVIDE  
 LEGAL DIMENSIONS OR LOCATIONS OF  
 PROPERTY OWNERSHIP LINES

Received by OWRD  
 MAR 14 2024  
 Salem, OR



WATER ASSOCIATES, INC.  
 1626 VICTORIAN WAY  
 EUGENE, OR 97401  
 (503) 319-8926

EXPLANATION

- PRIMARY IRRIGATION (P)  
72.8 ACRES
- SUPPLEMENTAL IRRIGATION (S)  
16.5 ACRES
- MAINLINE
- POINT OF DIVERSION (POD)
- FILTER STATION
- FLOWMETER

POD LOCATION:  
 3130 FT S AND 910 FT W FROM  
 NE CORNER OF SECTION 29, T3S, R1W, W.M.

FLOWMETER LOCATION:  
 1850 FT S AND 1160 FT W FROM  
 NE CORNER OF SECTION 29, T3S, R1W, W.M.

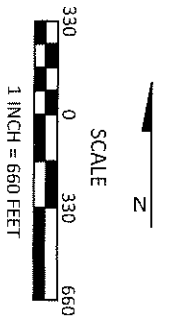

AMENDED CLAIM OF BENEFICIAL USE MAP  
 Application S-87531, Permit S-54967  
 Morningstar 2006, LLC  
 FIGURE 1