

# Voluntary Cancellation of a Portion of Certificate 58499

Township 2 South, Range 1 West (W.M.)  
Washington County



## LEGEND

- Portion of C.58499 to be Cancelled (12.7a)
- Portion of C.58499 Remaining (41.9a)
- Tax Lots
- Donation Land Claim (DLC)
- Watercourse
- Reservoir

**OWRD RECEIVED**  
couchca, 1/14/2025, 1:50:35 PM



Scale  
0 200 400 ft  
1-inch = 400 feet

Date: 1/14/2025  
Data Sources: BLM, OWRD, USGS, Washington County  
Disclaimer: This map is not intended to provide legal dimensions  
or property ownership lines.



T. 2S.R.1W.W.M.

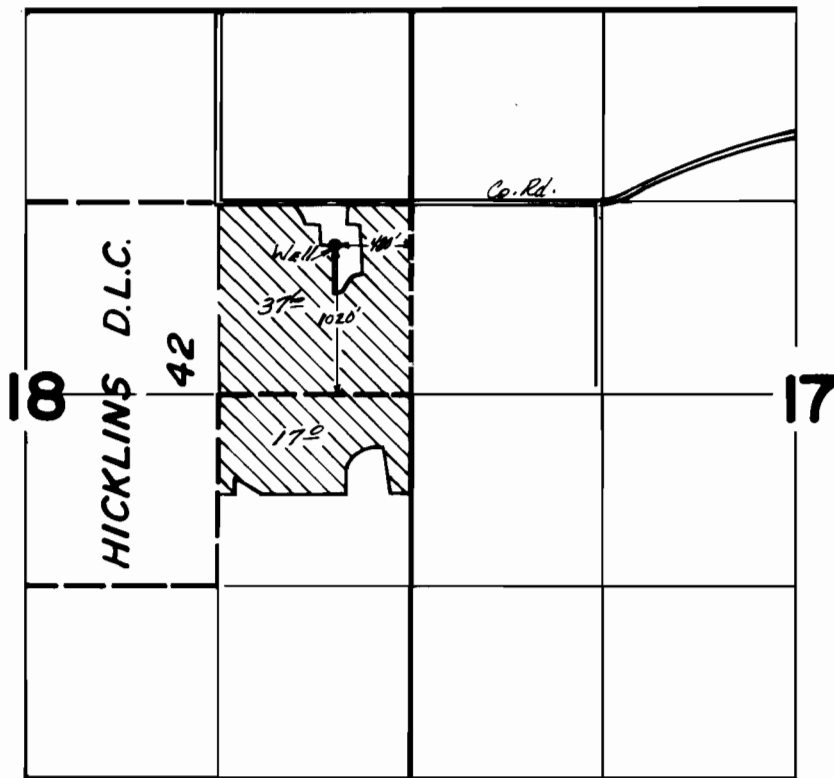

**FINAL PROOF SURVEY**  
UNDER

Application No. G-5501 Permit No. G-5476  
IN NAME OF

*Porter Walton Co., Inc.*

Surveyed July 24 1978, by R.G. Mucken