

0586

FINAL PROOF MAP

TO ADD A POINT OF APPROPRIATION FOR PERMIT G-15958 GLEN BUTLER

TOWNSHIP 17 SOUTH, RANGE 21 EAST, SECTIONS 1 & 12, W.M.
TAX LOTS: 900, 1100 & 1300

TOWNSHIP 17 SOUTH, RANGE 22 EAST, SECTIONS 6, 7 & 8, W.M.
TAX LOTS: 800 & 900

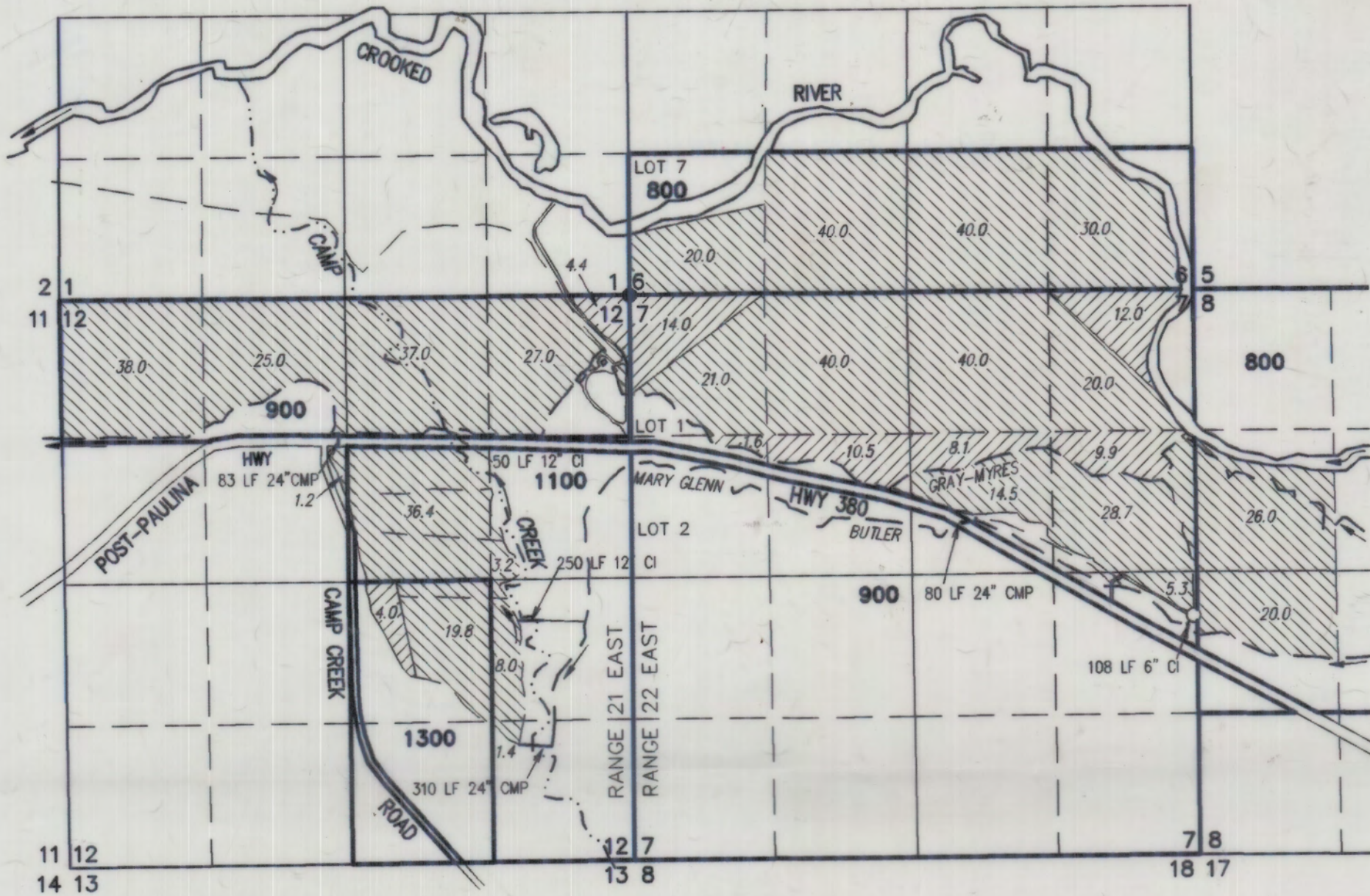

SCALE: 4 INCHES = 1 MILE

- CREEK/STREAM
- MAIN CHANNEL
- DELIVERY DITCH
- CULVERT OR PIPE
- DIRECTION OF FLOW
- 3-1/4" ALUMINUM CAP BLM MONUMENT
- POA (CROO 52331)
- WELL IN THE NE 1/4 OF THE SE 1/4 SECTION 7 AND LOCATED 3024 FEET SOUTH AND 5226 FEET EAST FROM THE NW CORNER OF SECTION 7.
- METER IS LOCATED 12 FEET SOUTH FROM THE WELL ON THE DELIVERY PIPE TO MARY GLENN BUTLER CHANNEL.
- ▨ 64.5 ACRES PRIMARY IRRIGATION
- ▨ 542.5 ACRES SUPPLEMENTAL IRRIGATION

Certified Water Right Examiner
#51324 WRE
Scott D. Montgomery
Scott D. Montgomery
May 21, 2001
STATE OF OREGON
RENEWAL DATE: 12/31/2012

COBU MAP # 0586

RECEIVED
MAY 31 2011
WATER RESOURCES DEPT
SALEM, OREGON

PREPARED FOR:
GLENN BUTLER
11835 SW EBBERTS COURT
BEAVERTON, OR 97008

PREPARED BY:
 ALL POINTS ENGINEERING AND SURVEYING, INC.
P.O. BOX 767 (CRR) TERREBONNE, OR 97760
(541) 548-5833
www.APEandS.com

THIS MAP IS FOR THE PURPOSE OF
LOCATING A WATER RIGHT ONLY AND HAS
NO INTENT TO PROVIDE LEGAL DIMENSIONS
OR THE LOCATION OF PROPERTY LINES