

# T.4S. R.1E. Sec. 23, 24 & 25, W.M.

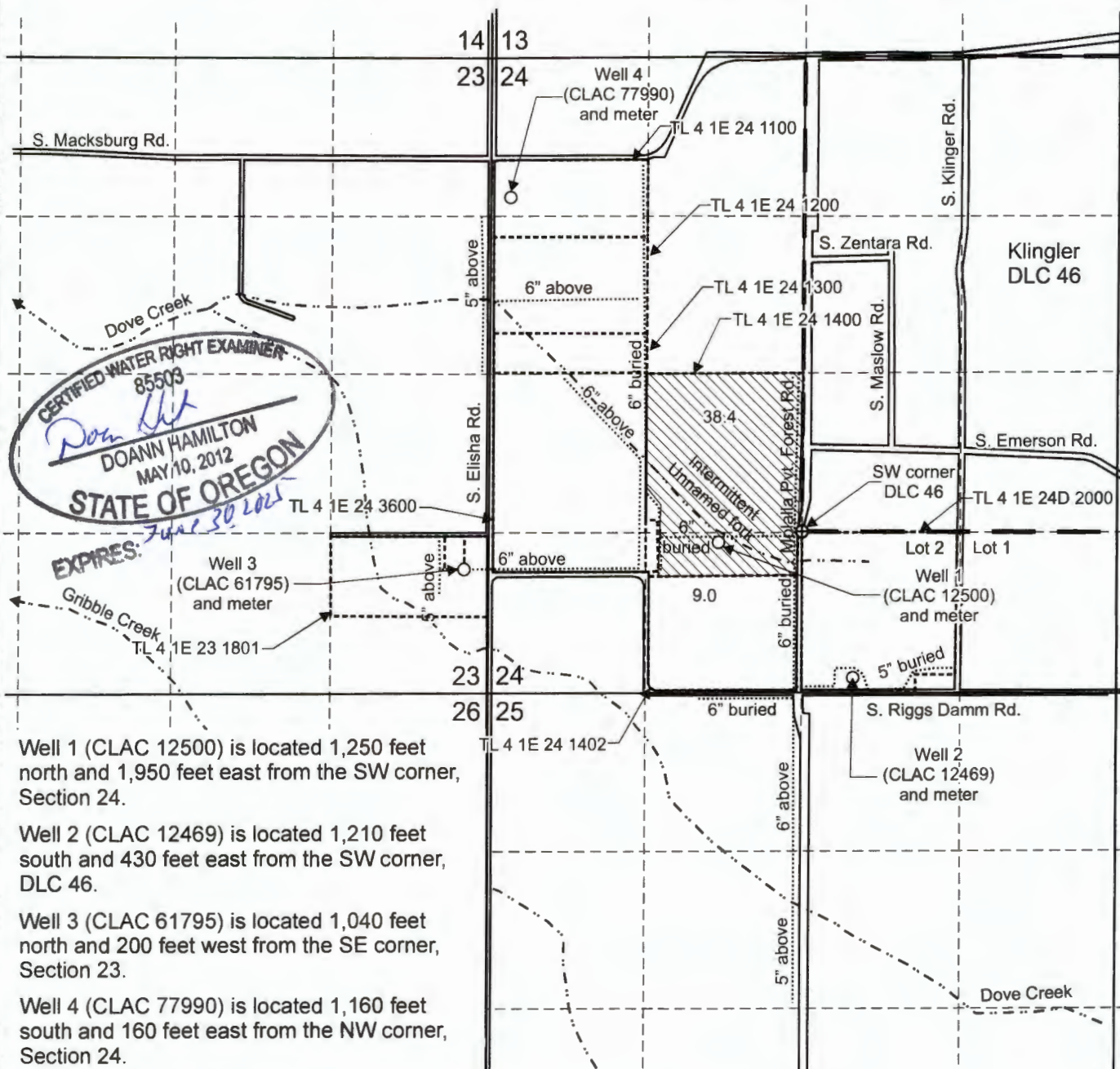

**CERTIFIED WATER RIGHT EXAMINER**  
 85503  
*Don Hill*  
**DOANN HAMILTON**  
 MAY 10, 2012  
**STATE OF OREGON**  
 EXPIRES: *June 30 2025*

Well 1 (CLAC 12500) is located 1,250 feet north and 1,950 feet east from the SW corner, Section 24.

Well 2 (CLAC 12469) is located 1,210 feet south and 430 feet east from the SW corner, DLC 46.

Well 3 (CLAC 61795) is located 1,040 feet north and 200 feet west from the SE corner, Section 23.

Well 4 (CLAC 77990) is located 1,160 feet south and 160 feet east from the NW corner, Section 24.

 Area (47.4 Acres) irrigated under T-13425, formerly Certificate 51320, priority date 10-22-1968

----- Tax lot boundary  
 ——— Donation Land Claim boundary  
 ..... Water main line

**RECEIVED**  
**NOV 17 2023**  
**OWRD**

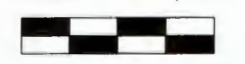
Scale: 1" = 1,320'  
  
 0 1,320 Feet

This map was prepared for the purpose of identifying the location of a water right only and is not intended to provide legal dimensions or location of property ownership lines.

**Claim of Beneficial Use Map**  
**T-13425, formerly Certificate 51320**

Pacific Hydro-Geology Inc.

Steve Koch  
 T.4S. R.1E. Sec. 23, 24 & 25, W.M.

10/2023

KochCert51320TransCOBUMap.cdr