

T.4S. R.1E. Sec. 23, 24 & 25, W.M.

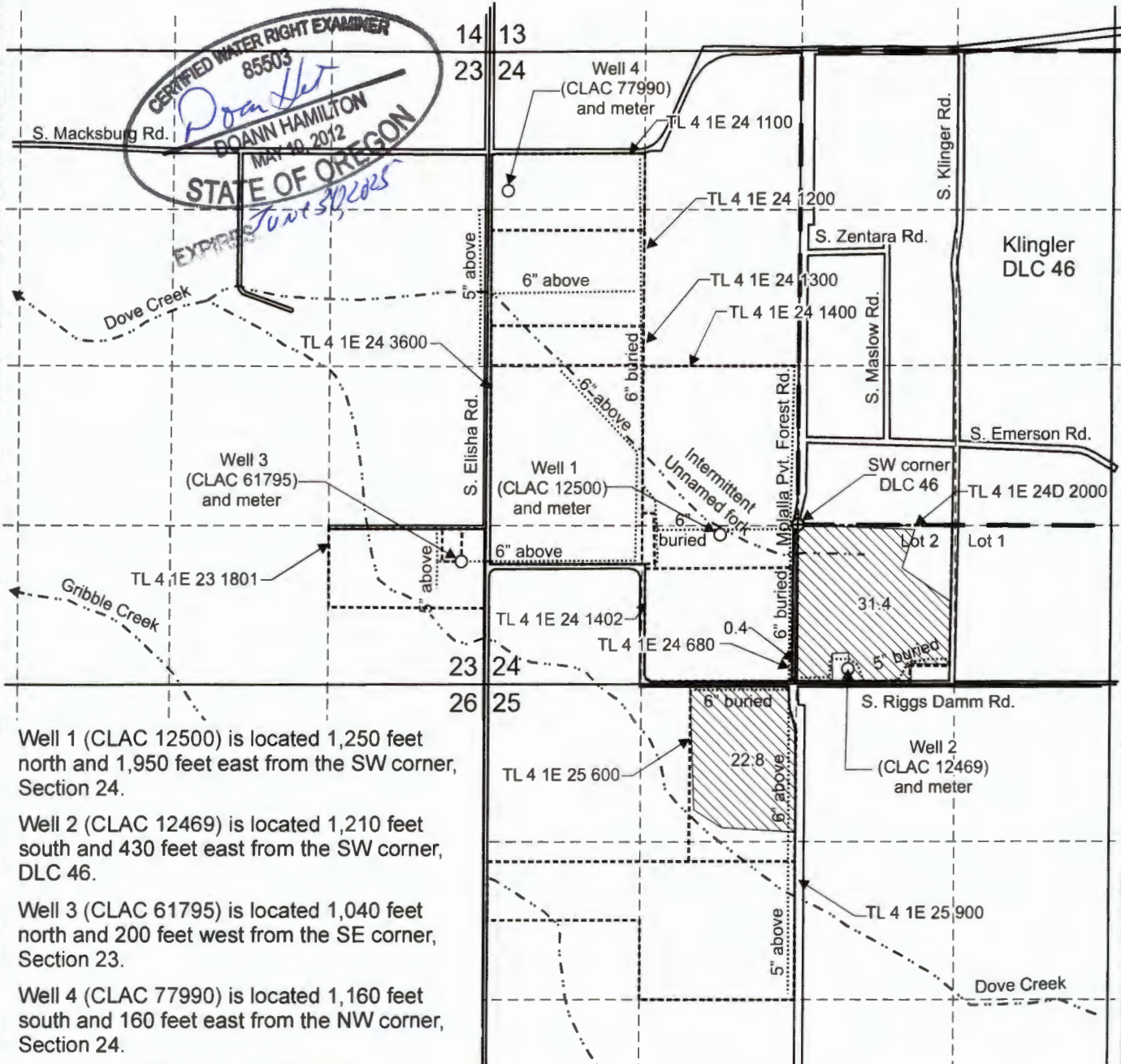

Well 1 (CLAC 12500) is located 1,250 feet north and 1,950 feet east from the SW corner, Section 24.

Well 2 (CLAC 12469) is located 1,210 feet south and 430 feet east from the SW corner, DLC 46.

Well 3 (CLAC 61795) is located 1,040 feet north and 200 feet west from the SE corner, Section 23.

Well 4 (CLAC 77990) is located 1,160 feet south and 160 feet east from the NW corner, Section 24.

Area (54.6 Acres) irrigated under T-13425, formerly Certificate 52594, priority date 11-22-1976

- Tax lot boundary
- . — Donation Land Claim boundary
- Water main line

RECEIVED
NOV 17 2023
OWRD

Scale: 1" = 1,320'

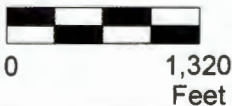

This map was prepared for the purpose of identifying the location of a water right only and is not intended to provide legal dimensions or location of property ownership lines.

Claim of Beneficial Use Map
T-13425, formerly Certificate 52594

Pacific Hydro-Geology Inc.

Steve Koch
T.4S. R.1E. Sec. 23, 24 & 25, W.M.

10/2023

KochCert 52594TransCOBUMap.cdr

CERTIFIED WATER RIGHT EXAMINER
 85503
Doann Hamilton
 DOANN HAMILTON
 MAY 19, 2012
 STATE OF OREGON
 EXPRES *T-13425*