

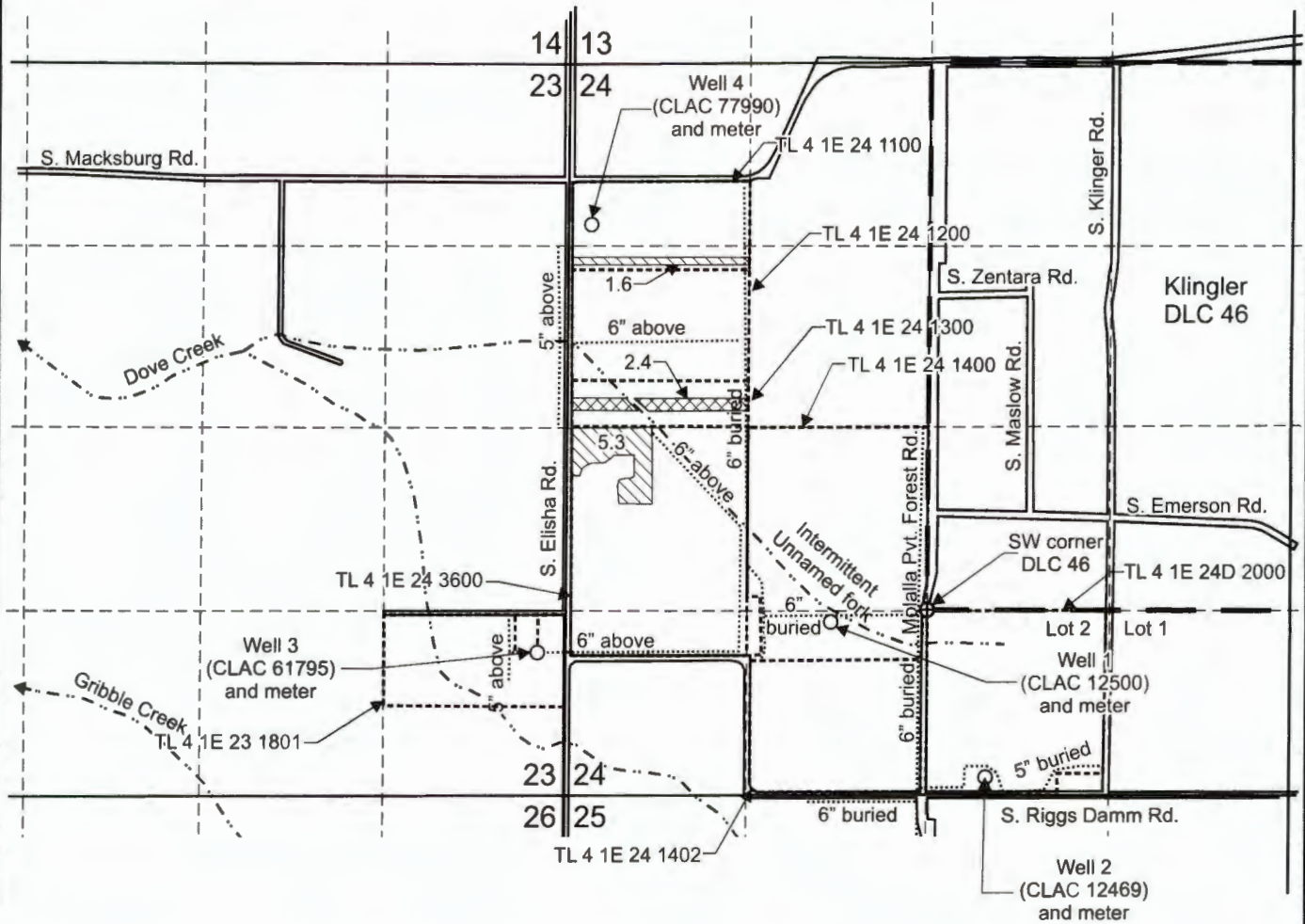





T.4S. R.1E. Sec. 23, 24 & 25, W.M.



Well 1 (CLAC 12500) is located 1,250 feet north and 1,950 feet east from the SW corner, Section 24.
 Well 2 (CLAC 12469) is located 1,210 feet south and 430 feet east from the SW corner, DLC 46.
 Well 3 (CLAC 61795) is located 1,040 feet north and 200 feet west from the SE corner, Section 23.
 Well 4 (CLAC 77990) is located 1,160 feet south and 160 feet east from the NW corner, Section 24.

-  Area (6.9 Acres) irrigated under T-13425 formerly Certificate 68116, priority date 6-17-64.
-  Area layered with Certificate 94707 (2.4 Acres), irrigated under T-13425 formerly, Certificate 68116, priority date 6-17-64.

-  Donation Land Claim boundary
-  Tax lot boundary
-  Irrigation mainlines

RECEIVED
NOV 17 2023
OWRD



This map was prepared for the purpose of identifying the location of a water right only and is not intended to provide legal dimensions or location of property ownership lines.

Scale: 1" = 1,320'



Claim of Beneficial Use Map
T-13425, formerly Certificate 68116

Pacific Hydro-Geology Inc.

Steve Koch
 T.4S. R.1E. Sec. 23, 24 & 25, W.M.

10/2023