

# T.4S. R.1E. Sec. 23, 24 & 25, W.M.

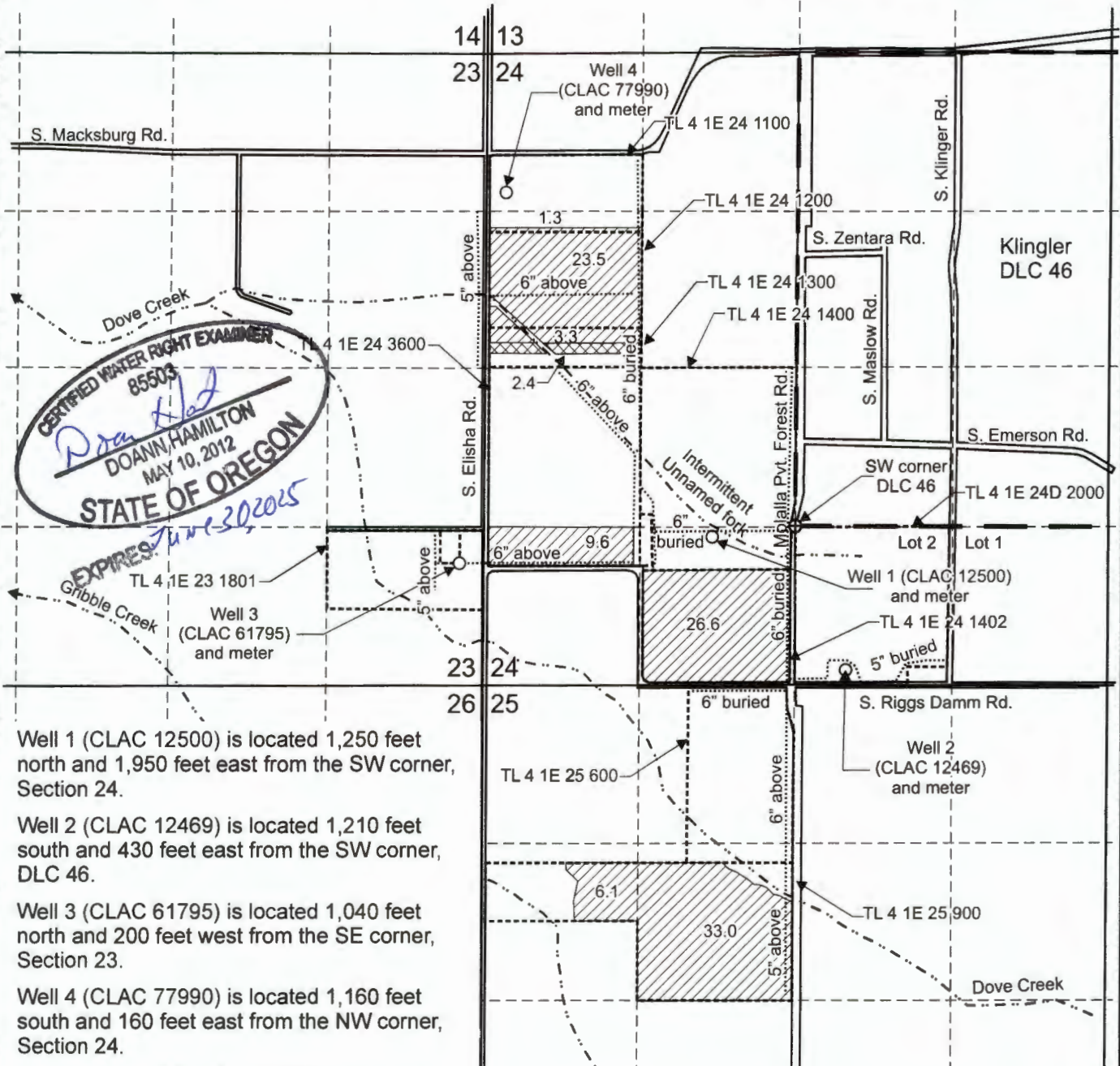

**CERTIFIED WATER RIGHT EXAMINER**  
 85503  
*Doan Hamilton*  
**DOANN HAMILTON**  
 MAY 10, 2012  
**STATE OF OREGON**  
 EXPIRES June 30, 2015

Well 1 (CLAC 12500) is located 1,250 feet north and 1,950 feet east from the SW corner, Section 24.

Well 2 (CLAC 12469) is located 1,210 feet south and 430 feet east from the SW corner, DLC 46.

Well 3 (CLAC 61795) is located 1,040 feet north and 200 feet west from the SE corner, Section 23.

Well 4 (CLAC 77990) is located 1,160 feet south and 160 feet east from the NW corner, Section 24.

- Area (103.4 Acres) irrigated under T-13425, formerly Certificate 94707, priority date 2-9-90 and 12-19-91
- Area layered with Certificate 68116 (2.4 Acres) irrigated under T-13425, formerly Certificate 94707, priority date 2-9-20 and 12-19-91

Scale: 1" = 1,320'



- Tax lot boundary
- Donation Land Claim boundary
- Water main line

This map was prepared for the purpose of identifying the location of a water right only and is not intended to provide legal dimensions or location of property ownership lines.

**Claim of Beneficial Use Map**  
 T-13425, formerly Certificate 94707

**RECEIVED**

Pacific Hydro-Geology Inc.

Steve Koch  
 T.4S. R.1E. Sec. 23, 24 & 25, W.M.

**NOV 17 2013**

10/2023

**OWRD**

KochTrans94707COBUMap.cdr