

T.14S.,R.13E.,W.M. DESCHUTES COUNTY

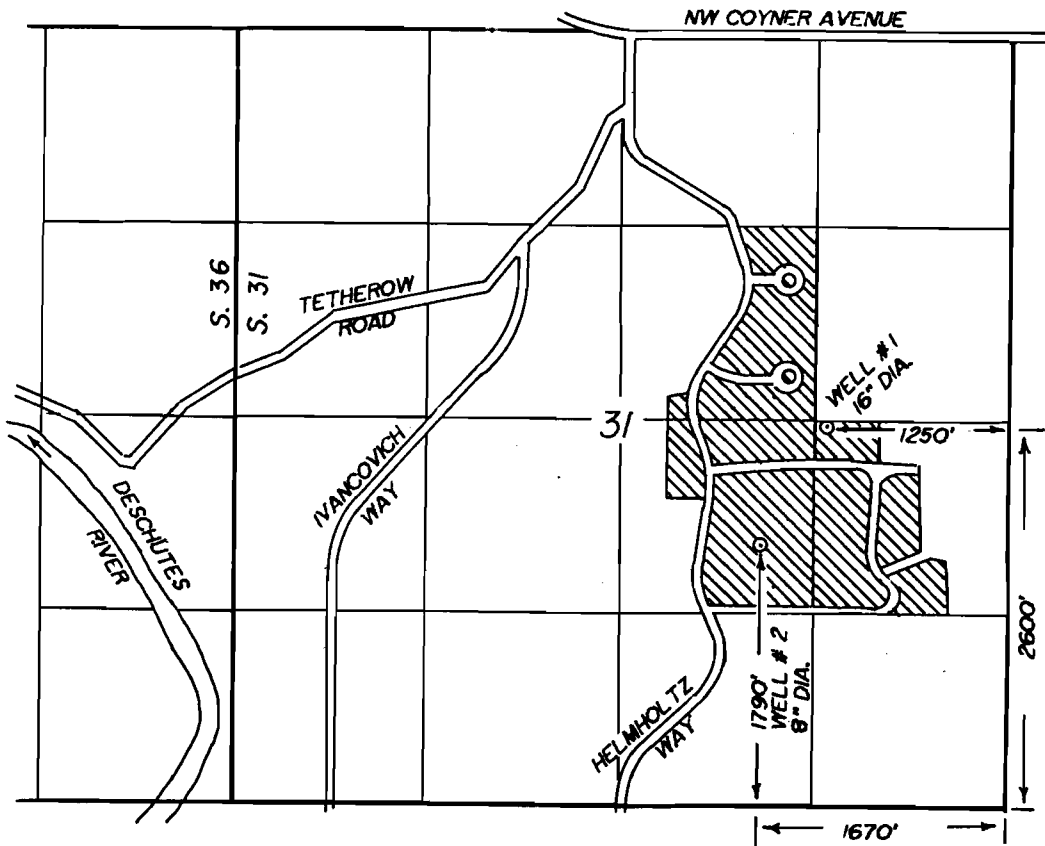

SCALE:
1" = 1320'

**FINAL PROOF FOR PERMIT TO
APPROPRIATE GROUND WATER
LA CASA MIA ASSOC. IMPROVEMENT DIST.
APPLICATION G-12370
PERMIT G-11285**

 WATER DISTRICT BOUNDARY

I, Robert R. Povey, Oregon Certified Water Right Examiner #106, hereby certify the above application map was prepared under my direct supervision.

The preparation of this map is for the purpose of identifying the location of the water right only and has no intent to provide dimensions or locations of property ownership lines.

