

RECEIVED
 AUG 27 2011
 OWRD

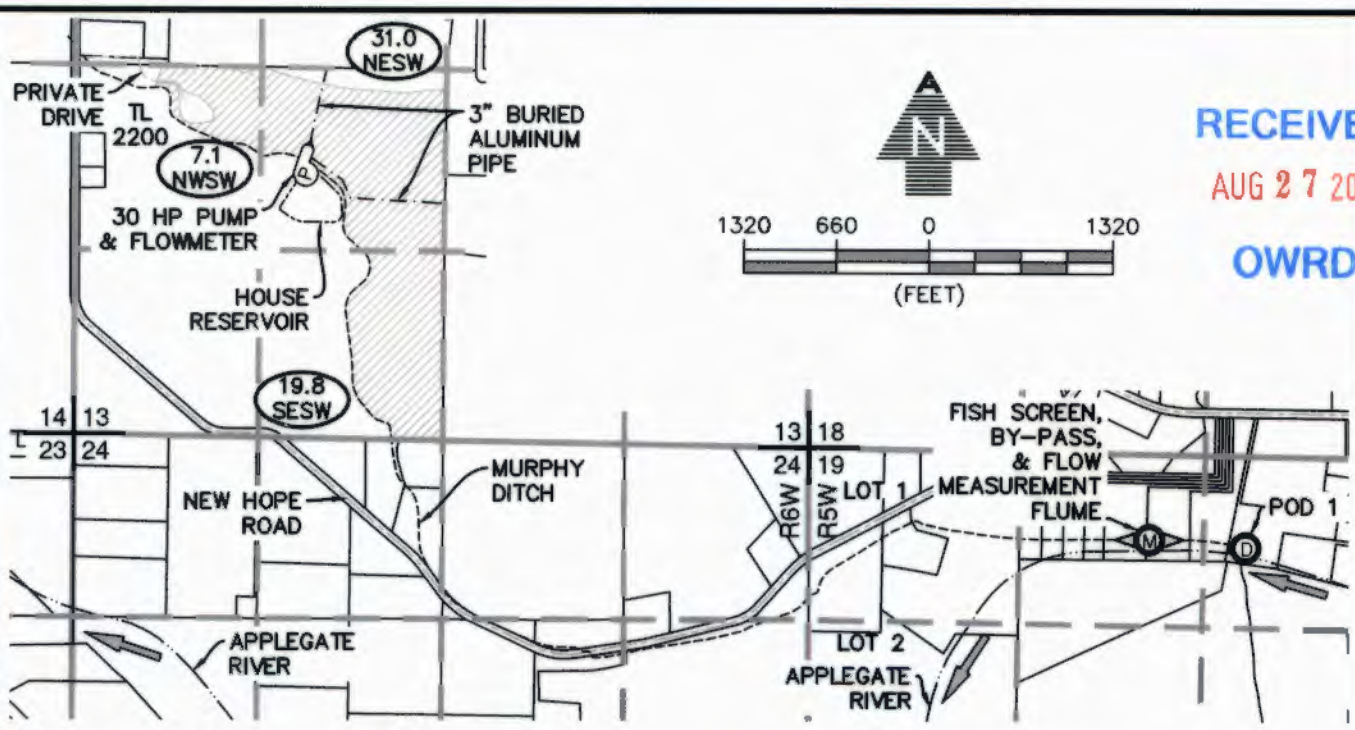

LEGEND

---	RANGE LINE		WATER PUMP		SUPPLEMENTAL IRRIGATION
---	SECTION LINE		FLOW DIRECTION		
---	1/4 1/4 LINE		SECTION CORNER		IRRIGATED ACRES
---	TAX LOT LINE		TAX LOT NUMBER		1/4 1/4 SECTION
---	STREAM/CREEK	TL	TAX LOT NUMBER		
---	DITCH LINE	0000	GOVERNMENT LOT NUMBER		
---	BURIED PIPE	LOT 1	POD		
---	ROAD		FLOW MEASUREMENT DEVICE		
	RESERVOIR				

NOTES:

1. THIS MAP WAS PREPARED FROM FIELD MEASUREMENTS, NAIP 2021 AERIAL PHOTOGRAPHY, JOSEPHINE COUNTY TAX MAP 37-6-13 AND OREGON GLO MAPS.
2. THE PURPOSE OF THIS MAP IS TO IDENTIFY THE LOCATION OF THE WATER RIGHT ONLY, AND IS NOT INTENDED TO PROVIDE DIMENSIONS OR LOCATION OF PROPERTY LINES.
3. DATE OF PRIORITY FOR THIS PERMIT IS SEPTEMBER 23, 2004.

POD LOCATION:

POD 1: 650' SOUTH & 240' EAST FROM THE NORTH 1/4 CORNER OF SECTION 19, T37S, R5W.

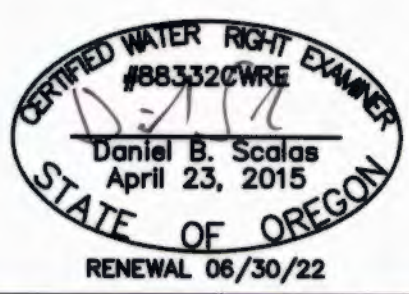

AL ADKINS ENGINEERING & SURVEYING
 o / 541.884.4666 w / AdkinsEngineering.com
 1435 ESPLANADE AVENUE, KLAMATH FALLS, OR 97601
 SERVING S. OREGON & N. CALIFORNIA
 ENGINEERING • SURVEYING • PLANNING • TESTING

CLAIM OF BENEFICIAL USE AND FINAL PROOF MAP
 FOR
 DAVID COMBE
 T37S, R6W, SEC. 13, WM
 JOSEPHINE COUNTY, OREGON
 PERMIT S-54126
 APPLICATION S-85923