

**T. 36 S., R. 12 W., Sec 6 & 7, W.M.  
 Klamath County, Oregon  
 Application G-12888  
 Permit G-13037**

**RECEIVED**

**JUN 27 2008**

**WATER RESOURCES DEPT  
 SALEM OREGON**

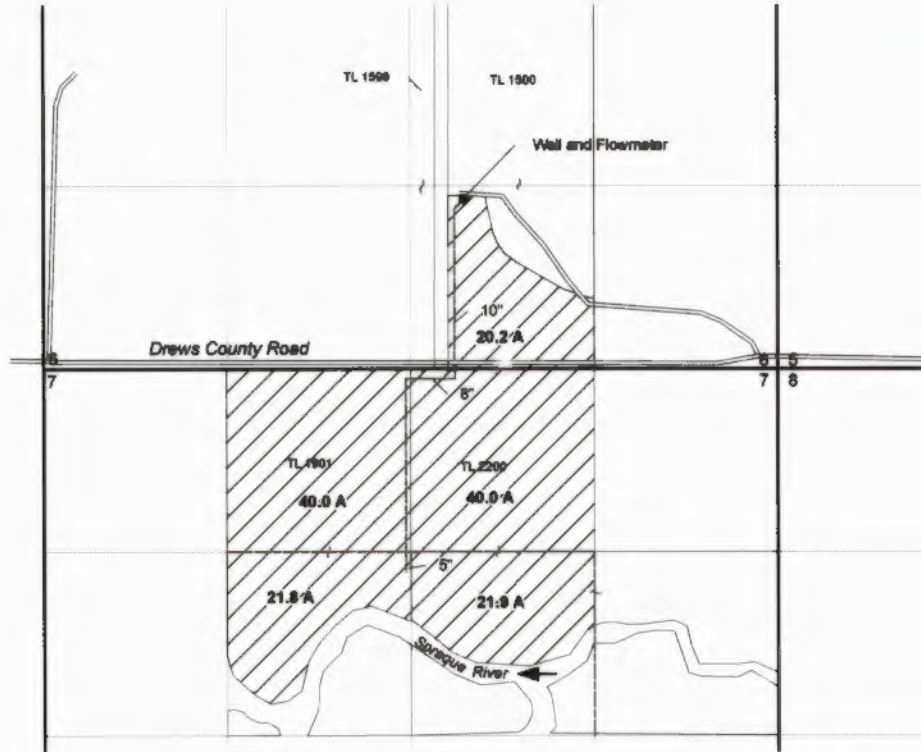

Diversion point (well) located 1220 feet N and 2250 feet W of SE Corner of Sec 6, T36S, R12E, W.M.

- Well
- Quarter/Quarter
- Sections
- Roads
- Parcels
- Main Line
- ▨ Place of Use (143.9 acres)

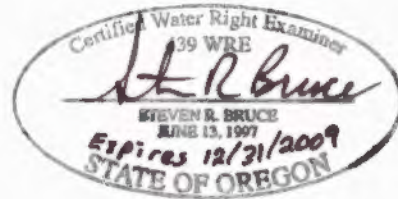

Site Inspection Conducted  
 September 18, 2007

This map is not intended to provide legal dimensions or locations of property ownership lines.



1 inch equals 1,320 feet

**FIGURE 1**

**Revised Claim of Beneficial Use Map  
 June 25, 2008**

**de Vris Ranch**