

T. 1 S. R. 39 E. W. M.

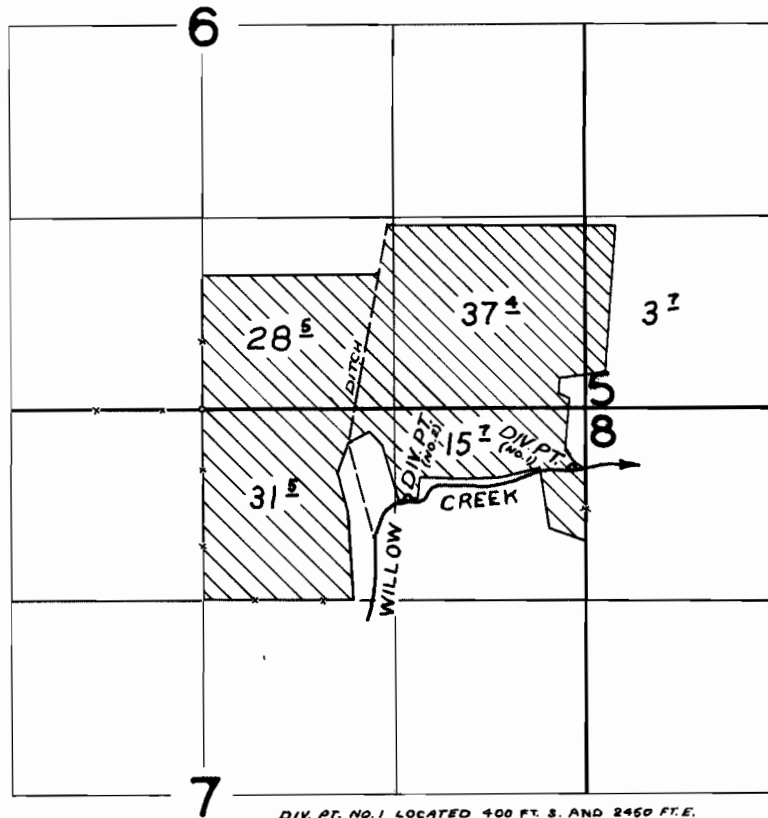

DIV. PT. NO. 1 LOCATED 400 FT. S. AND 2450 FT. E.  
DIV. PT. NO. 2 LOCATED 600 FT. S. AND 1910 FT. E.  
BOTH FROM THE N. 1/4 COR. SEC. 7

**FINAL PROOF SURVEY**  
UNDER

Application No. 37167 Permit No. 27713

IN NAME OF



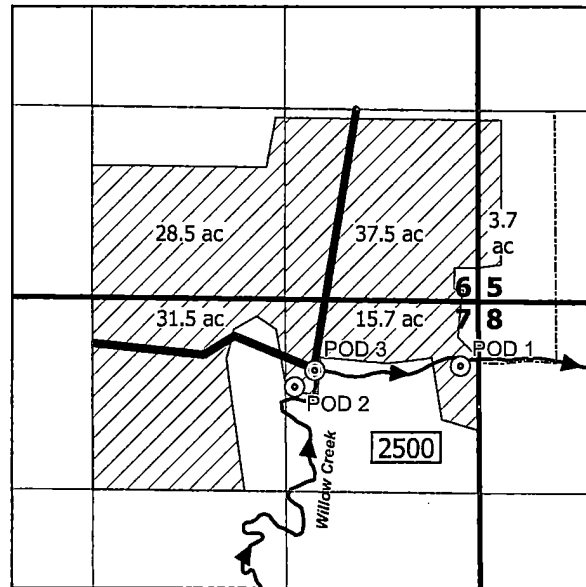

JAMES MCKINNIS

Surveyed Nov. 1 1965, by C. GARDNER

**T1S R39E WM**



**LEGEND**

-  Certificated Place of Use (116.8 acres)
-  Certificated Point of Diversion
-  Actual Point of Diversion
-  Union Couty Taxlot Boundary 2500
-  Mainline

RECEIVED  
 NOV 13 2023  
 OWRD

Notes:

- POD 1: 400 ft S and 2,540 ft E from the N1/4 Corner of Section 7
- POD 2: 600 ft S and 1,410 ft E from the N1/4 Corner of Section 7
- POD 3: 484 ft S and 1,540 ft E from the N1/4 Corner of Section 7



**Map to Accompany Application for  
 Historic Change in Point of Diversion  
 Certificate 33882  
 Union County, OR**

Prepared on behalf of Shawn Bingaman

1 inch = 1,320 feet



Date: 10/16/2023  
 Drawn by: Paul F. Garvin