

CLAIM OF BENEFICIAL USE MAP FOR AN ADDITIONAL POINT OF DIVERSION FOR
 CERTs 114, 156, 4863, 7057, 64312, 80055, 87565, 87876, 87877, AND
 87878 UNDER TRANSFER 11699 IN THE NAME OF
 WILLOW CREEK DISTRICT IMPROVEMENT CO.
 T1S & 2S, R25E & R26E, W.M., MORROW COUNTY

SHEET 1 OF 4 (T2S, R26E, W.M.)

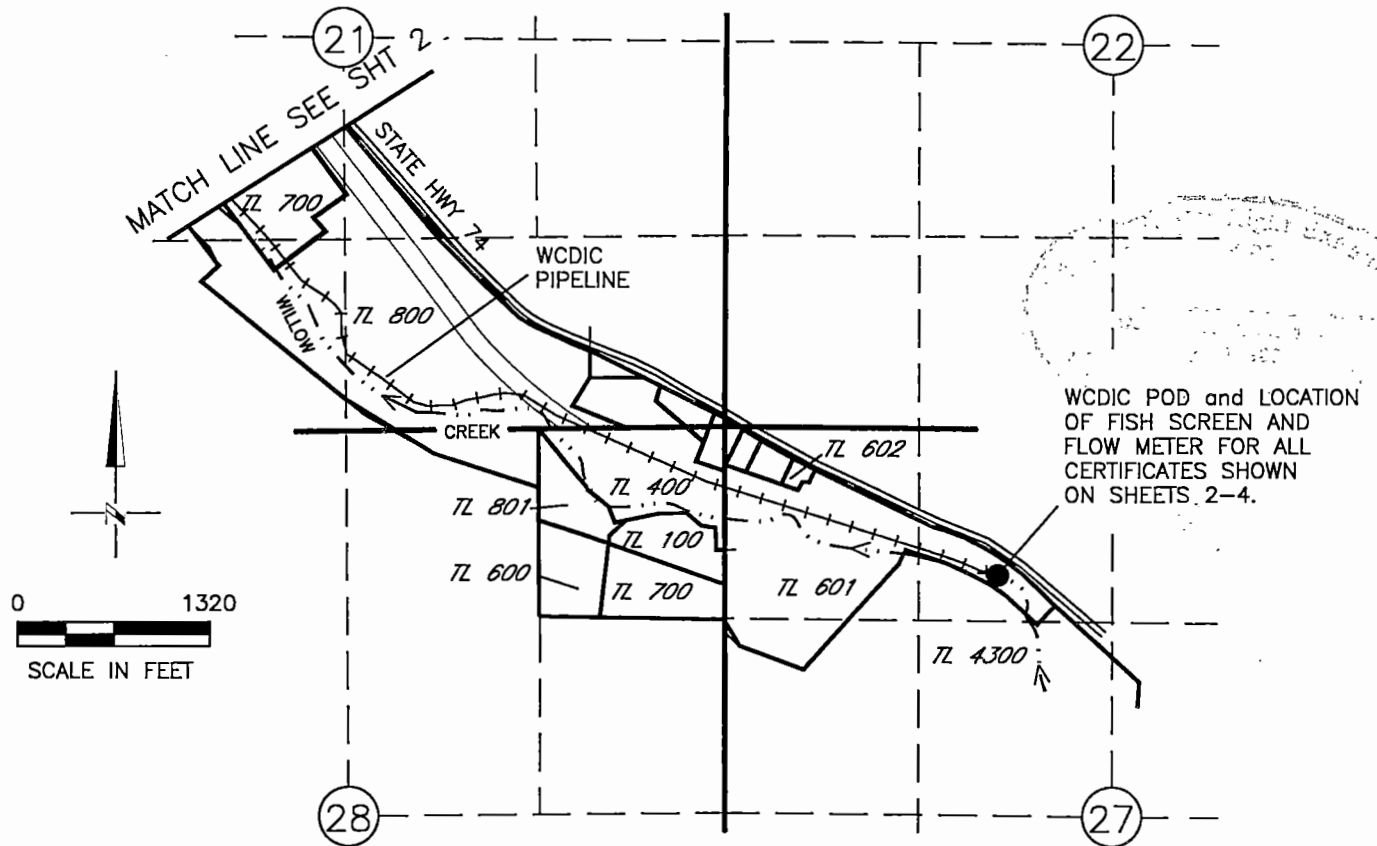

LOCATION OF POD

WCDIC POD, ADDITIONAL POD FOR CERTs 114, 156, 4863, 7057, 64312, 80055, 87565, 87876, 87877, AND 87878 - LOCATED 1120'S AND 1820'E FROM THE NW CORNER OF SEC 27, T2S, R26E, WM

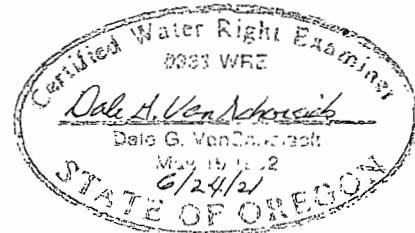

Renews 6/30/22

NOTE:
 THE PURPOSE OF THIS MAP IS TO IDENTIFY THE APPROXIMATE LOCATION OF THE WATER RIGHT. IT IS NOT INTENDED TO PROVIDE INFORMATION RELATIVE TO THE LOCATION OF PROPERTY OWNERSHIP BOUNDARY LINES.

DGW Consulting, PLLC
 PHONE (509) 627-8717
 dalevconsulting@gmail.com
 Date: June 4, 2021

CLAIM OF BENEFICIAL USE MAP FOR AN ADDITIONAL POINT OF DIVERSION FOR
 CERTs 114, 156, 4863, 7057, 64312, 80055, 87565, 87876, 87877, AND
 87878 UNDER TRANSFER 11699 IN THE NAME OF
 WILLOW CREEK DISTRICT IMPROVEMENT CO.
 T1S & 2S, R25E & R26E, W.M., MORROW COUNTY

RECORDED
 JUN 1 2021
 OWTE

SHEET 2 OF 4 (T2S, R26E, W.M.)

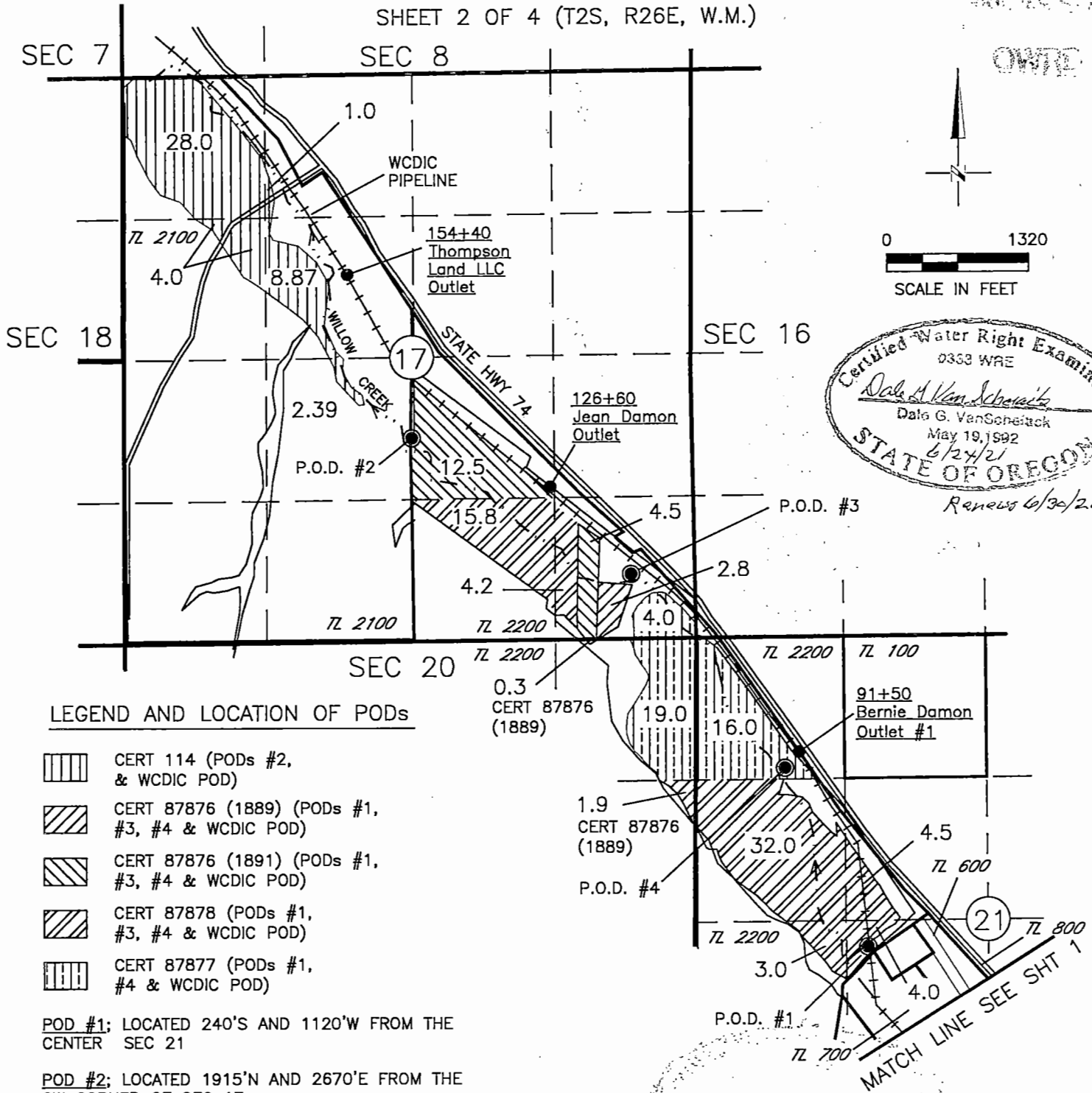

Certified Water Right Examiner
 0333 WRE
Dale G. VanSchoetack
 Dale G. VanSchoetack
 May 19, 2021
 6/24/21
 STATE OF OREGON
 Renewal 6/30/22

LEGEND AND LOCATION OF PODs

- CERT 114 (PODs #2, & WCDIC POD)
- CERT 87876 (1889) (PODs #1, #3, #4 & WCDIC POD)
- CERT 87876 (1891) (PODs #1, #3, #4 & WCDIC POD)
- CERT 87878 (PODs #1, #3, #4 & WCDIC POD)
- CERT 87877 (PODs #1, #4 & WCDIC POD)

POD #1; LOCATED 240'S AND 1120'W FROM THE CENTER SEC 21

POD #2; LOCATED 1915'N AND 2670'E FROM THE SW CORNER OF SEC 17

POD #3; LOCATED 600'N AND 680'W FROM THE SE CORNER OF SEC 17

POD #4; LOCATED 1215'S AND 815'E FROM THE NW CORNER OF SEC 21

WCDIC POD; LOCATED 1120'S AND 1820'E FROM THE NW COR SEC 27 T2S, R26E, WM (REFER TO SHEET 1 OF 4)

NOTE:
 THE PURPOSE OF THIS MAP IS TO IDENTIFY THE APPROXIMATE LOCATION OF THE WATER RIGHT. IT IS NOT INTENDED TO PROVIDE INFORMATION RELATIVE TO THE LOCATION OF PROPERTY OWNERSHIP BOUNDARY LINES.

DGV Consulting, PLLC
 PHONE (509) 627-8717
 dalevconsulting@gmail.com
 Date: June 4, 2021



CLAIM OF BENEFICIAL USE MAP FOR AN ADDITIONAL POINT OF DIVERSION FOR
 CERTs 114, 156, 4863, 7057, 64312, 80055, 87565, 87876, 87877, AND
 87878 UNDER TRANSFER 11699 IN THE NAME OF
 WILLOW CREEK DISTRICT IMPROVEMENT CO.
 T1S & 2S, R25E & R26E, W.M., MORROW COUNTY

SHEET 3 OF 4 (T2S, R26E, W.M.)

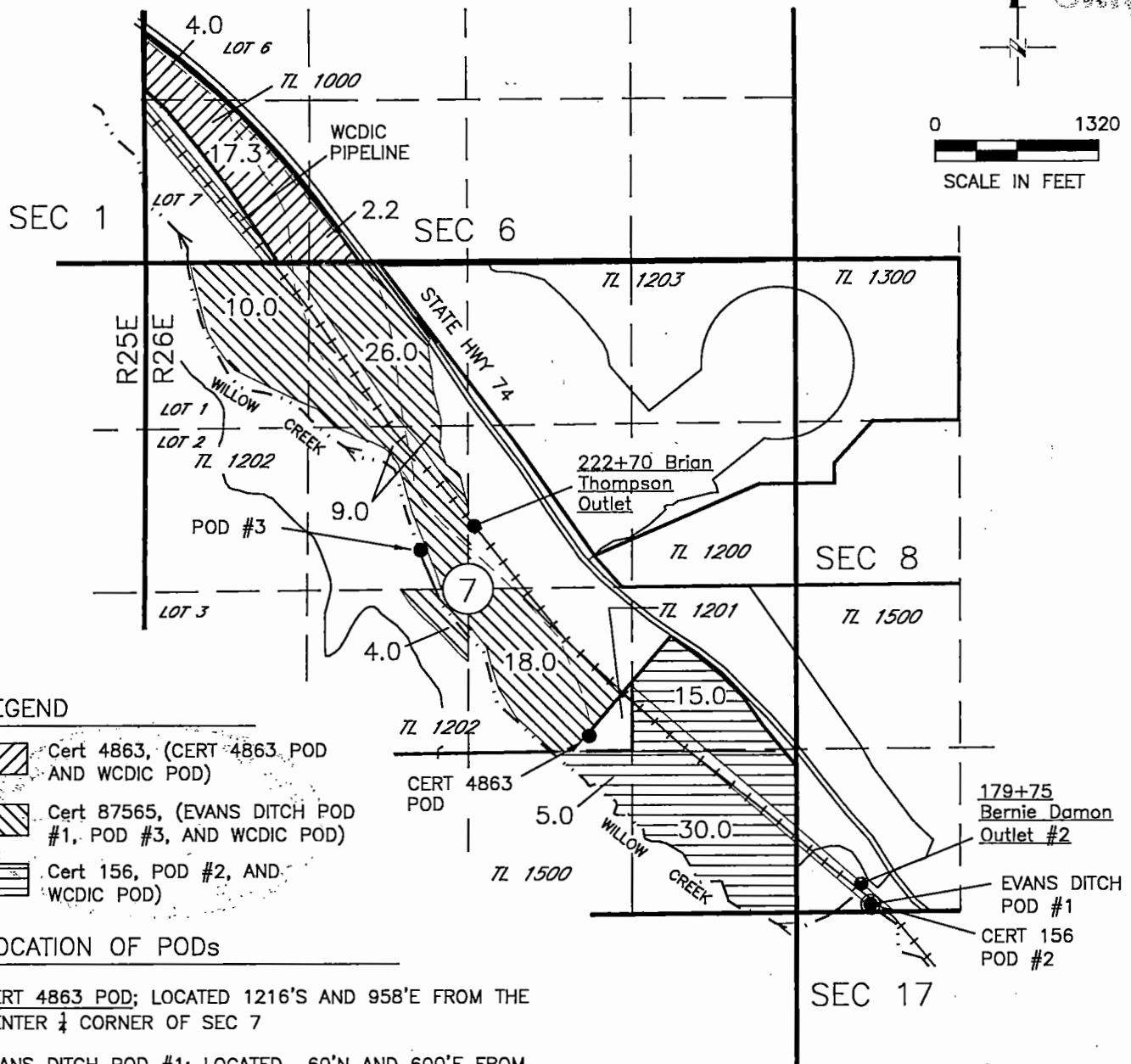
RECEIVED
 JUL 1 2021
 OWENS



LEGEND

-  Cert 4863, (CERT 4863 POD AND WCDIC POD)
-  Cert 87565, (EVANS DITCH POD #1, POD #3, AND WCDIC POD)
-  Cert 156, POD #2, AND WCDIC POD)

LOCATION OF PODs

CERT 4863 POD; LOCATED 1216'S AND 958'E FROM THE CENTER 1/4 CORNER OF SEC 7

EVANS DITCH POD #1; LOCATED 60'N AND 600'E FROM THE SW CORNER OF SEC 8

POD #3; LOCATED 2350'S AND 3040'W FROM THE NE CORNER OF SEC 7

CERT 156 POD #2; LOCATED 60'N AND 600'E FROM THE SW CORNER OF SECTION 8

WCDIC POD; LOCATED 1120'S AND 1820'E FROM THE NW CORNER SEC 27 T2S, R26E, WM (REFER TO SHEET 1 OF 4)

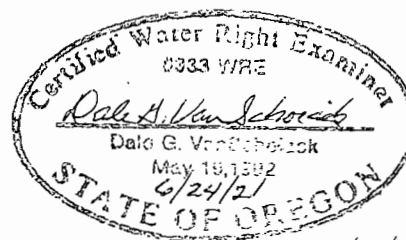

Renews 6/30/22

NOTE:
 THE PURPOSE OF THIS MAP IS TO IDENTIFY THE APPROXIMATE LOCATION OF THE WATER RIGHT. IT IS NOT INTENDED TO PROVIDE INFORMATION RELATIVE TO THE LOCATION OF PROPERTY OWNERSHIP BOUNDARY LINES.

DGV Consulting, PLLC
 PHONE (509) 627-8717
 dalevconsulting@gmail.com
 Date: June 4, 2021

CLAIM OF BENEFICIAL USE MAP FOR AN ADDITIONAL POINT OF DIVERSION FOR
 CERTs 114, 156, 4863, 7057, 64312, 80055, 87565, 87876, 87877, AND
 87878 UNDER TRANSFER 11699 IN THE NAME OF
 WILLOW CREEK DISTRICT IMPROVEMENT CO.
 T1S & 2S, R25E & R26E, W.M., MORROW COUNTY

RECEIVED

JUL 16 2021

SHEET 4 OF 4 (T1S, T2S, R25E, W.M.)

OWRD

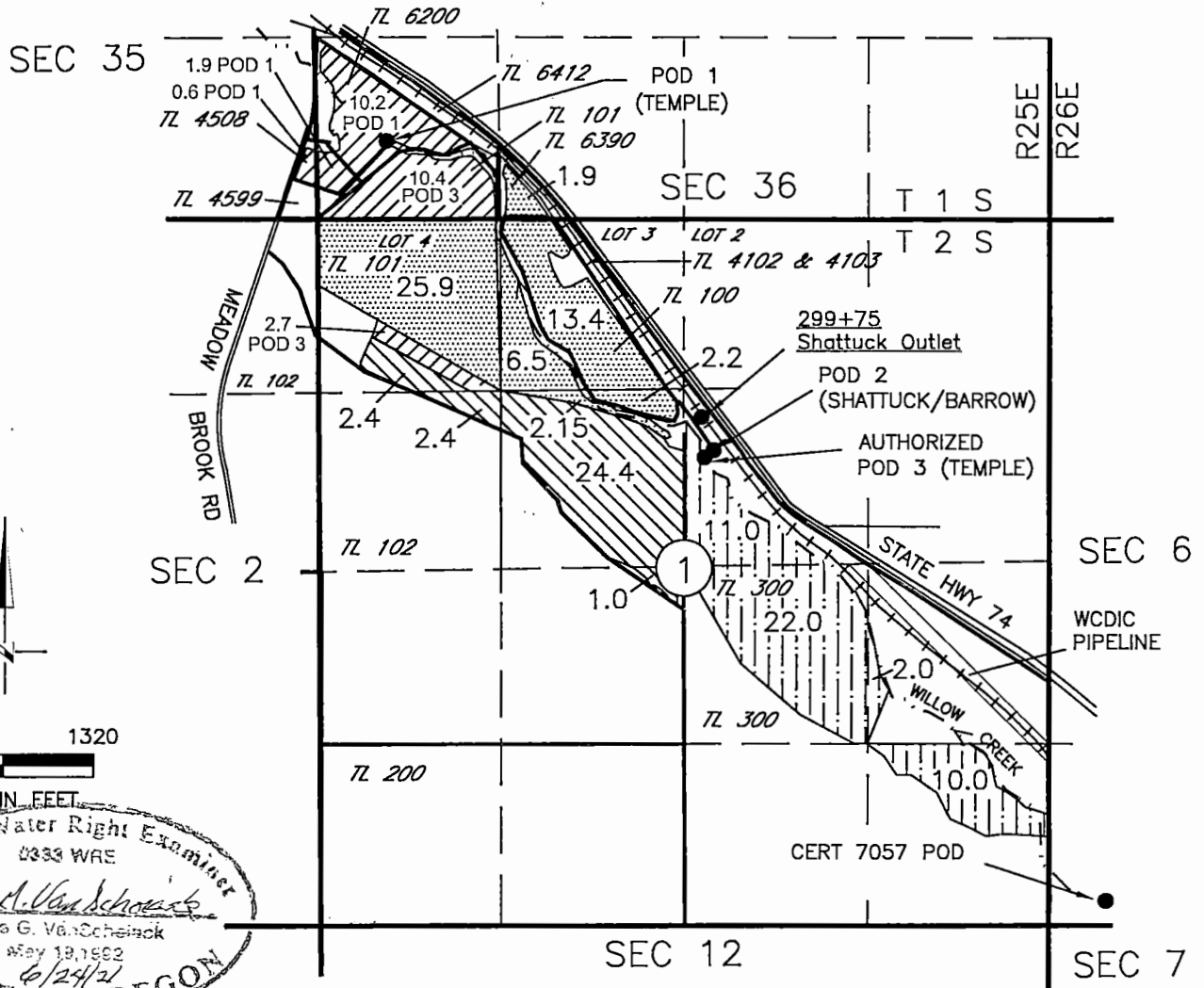

0 1320
 SCALE IN FEET

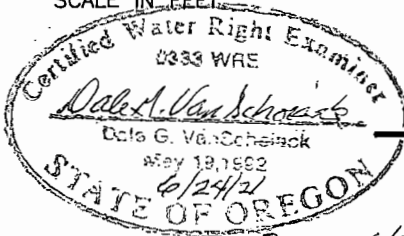

Revised 6/30/22

LEGEND

- Cert 64312 TRACT 1 PRIORITY 1883 (PODs 2, 3, AND WCDIC POD)
- Cert 64312 TRACT 2 PRIORITY 1902 (PODs 2, 3, AND WCDIC POD)
- Cert 80055 (POD 1, 3, AND WCDIC POD)
- Cert 7057 (CERT 7057 POD, AND WCDIC POD)

LOCATION OF PODs

- POD 1 (TEMPLE); LOCATED 560'N AND 450'E FROM THE SW COR OF SEC 36
- POD 2 (SHATTUCK/BARROW); LOCATED 920'N AND 160'E FROM THE CENTER 1/4 COR OF SEC 1
- POD 3 (TEMPLE); LOCATED 910'N AND 140'E FROM THE CENTER 1/4 COR OF SEC 1
- CERT 7057 POD; LOCATED 180'N AND 510'E FROM THE SE COR OF SEC 1
- WCDIC POD; LOCATED 1120'S AND 1820'E FROM THE NW COR SEC 27 T2S, R26E, WM (REFER TO SHEET 1 OF 4)

NOTE:
 THE PURPOSE OF THIS MAP IS TO IDENTIFY THE APPROXIMATE LOCATION OF THE WATER RIGHT. IT IS NOT INTENDED TO PROVIDE INFORMATION RELATIVE TO THE LOCATION OF PROPERTY OWNERSHIP BOUNDARY LINES.

DGV Consulting, PLLC
 PHONE (509) 627-8717
 dalevconsulting@gmail.com
 Date: June 4, 2021

TRANSFER APPLICATION MAP(S)
 INVOLVING CERTIFICATES 96669, AND PORTIONS OF CERTIFICATES 96670, & 96671
 T1S & 2S, R25E & R26E, W.M., MORROW COUNTY
 SHEET 2 OF 3

"FROM MAP" - CERT 96670

RECEIVED
 MAY 05 2023

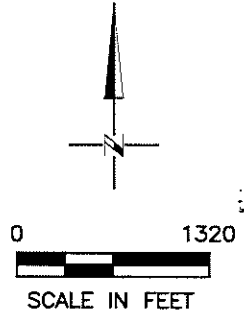

LEGEND

- PORTION OF CERT 96670, TRACT 1 PRIORITY 1883, Involved in this Transfer, 34.55 ACRES (POD 2, POD 3, AND WCDIC POD)
- PORTION OF CERT 96670, TRACT 2 PRIORITY 1902, Involved in this Transfer, 30.2 ACRES (POD 2, POD 3, AND WCDIC POD)
- PORTION OF CERT 96670 Not Involved in this Transfer, TRACT 1 PRIORITY 1883, 17.5 ACRES (POD 2, POD 3, AND WCDIC POD)

LOCATION OF PODs

- POD 2 (SHATTUCK/BARROW); LOCATED 920'N AND 160'E FROM THE CENTER 1/4 COR OF SEC 1
- POD 3 (TEMPLE); LOCATED 910'N AND 140'E FROM THE CENTER 1/4 COR OF SEC 1
- WCDIC POD; LOCATED 1120'S AND 1820'E FROM THE NW COR SEC 27 T2S, R26E, WM (REFER TO SHEET 3)

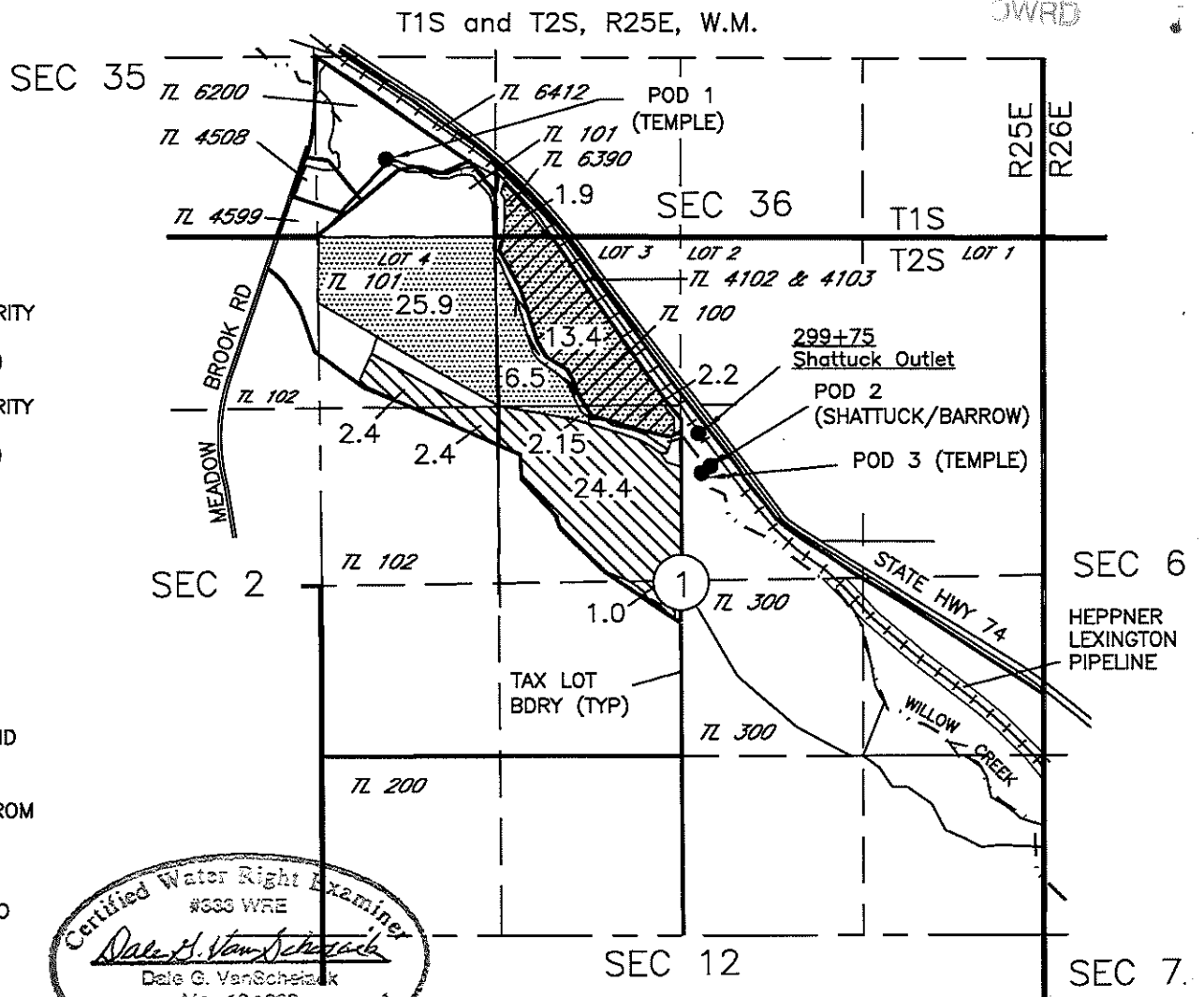

"TO MAP" - CERT 96670

T2S, R25E, W.M.

T2S, R26E, W.M.

T2S, R26E, W.M.

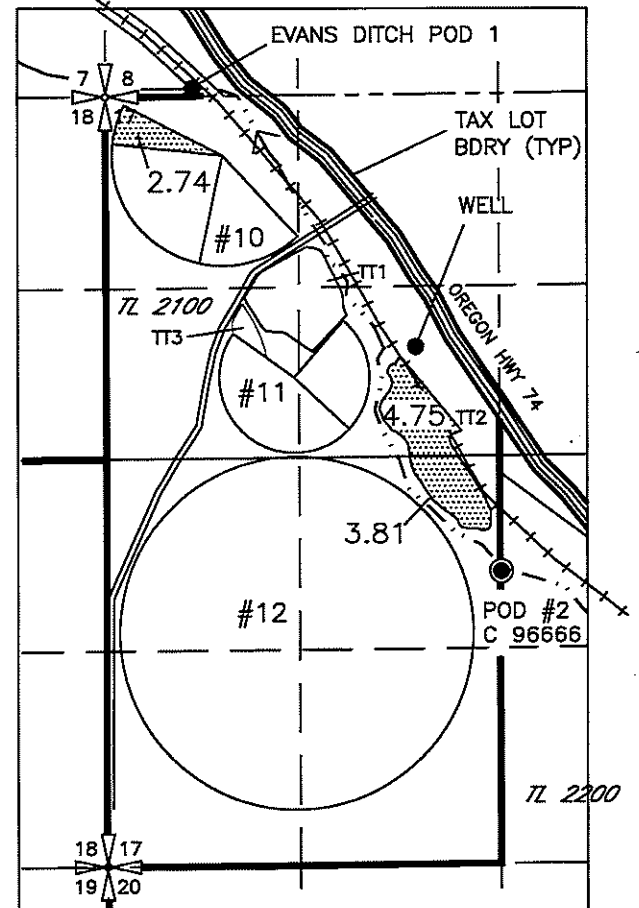
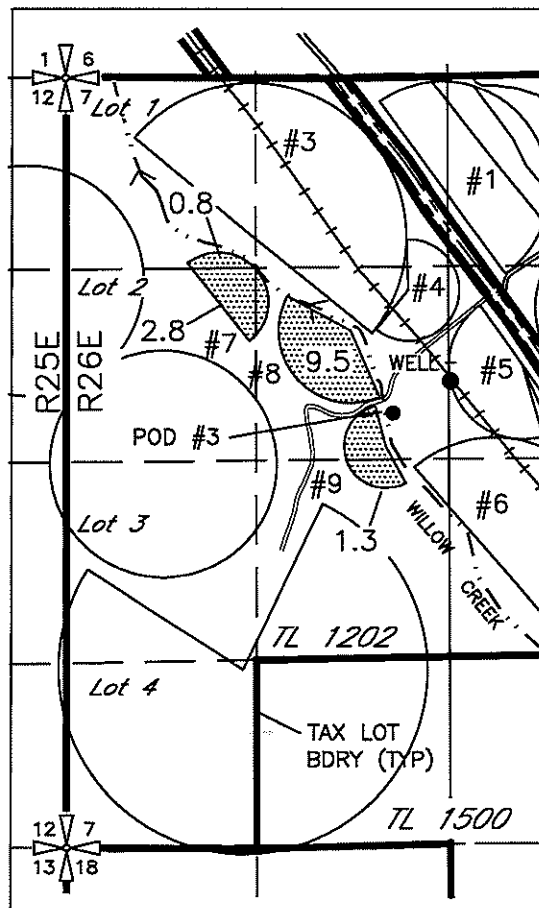
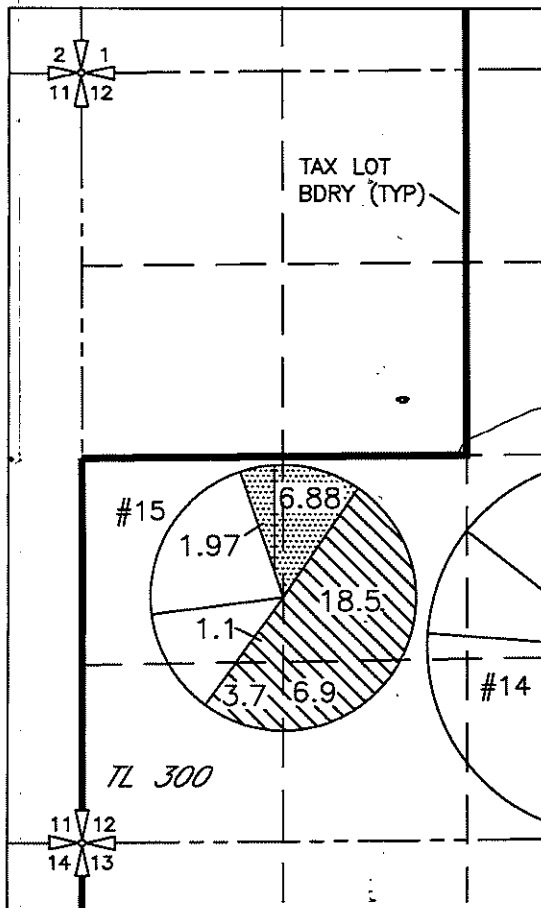

LEGEND

- PORTION OF CERT 96670, TRACT 1 PRIORITY 1883, Involved in this Transfer, 34.55 ACRES (POD 2, POD 3, AND WCDIC POD)
- PORTION OF CERT 96670, TRACT 2 PRIORITY 1902, Involved in this Transfer, 30.2 ACRES (POD 2, POD 3, AND WCDIC POD)

LOCATION OF PODs

- POD 2 (SHATTUCK/BARROW); LOCATED 920'N AND 160'E FROM THE CENTER 1/4 COR OF SEC 1 (REFER TO FROM MAP)
- POD 3 (TEMPLE); LOCATED 910'N AND 140'E FROM THE CENTER 1/4 COR OF SEC 1 (REFER TO FROM MAP)
- PROPOSED APOD, POD #2 C 96666; LOCATED 1915'N AND 2670'E FROM THE SW CORNER OF SEC 17
- WCDIC POD; LOCATED 1120'S AND 1820'E FROM THE NW COR SEC 27 T2S, R26E, WM (REFER TO SHEET 3)

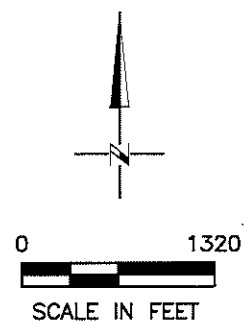

NOTE:
 THE PURPOSE OF THIS MAP IS TO IDENTIFY THE APPROXIMATE LOCATION OF THE WATER RIGHT. IT IS NOT INTENDED TO PROVIDE INFORMATION RELATIVE TO THE LOCATION OF PROPERTY OWNERSHIP BOUNDARY LINES.

WCDIC POD; LOCATED 1120'S AND 1820'E FROM THE NW COR SEC 27 T2S, R26E, WM (REFER TO SHEET 3)

DGV Consulting, PLLC
 PHONE (509) 627-8717
 dalevconsulting@gmail.com
 Date: April 25, 2023

14237

Brian Thompson Transfer
Evidence of Use
C 96669, C 96670, & C 96671
Google Aerial Image 8/2022

itled Map

8/2022

Legend

- 1
- Feature 1
- Feature 2
- OR
- Polygon Meas

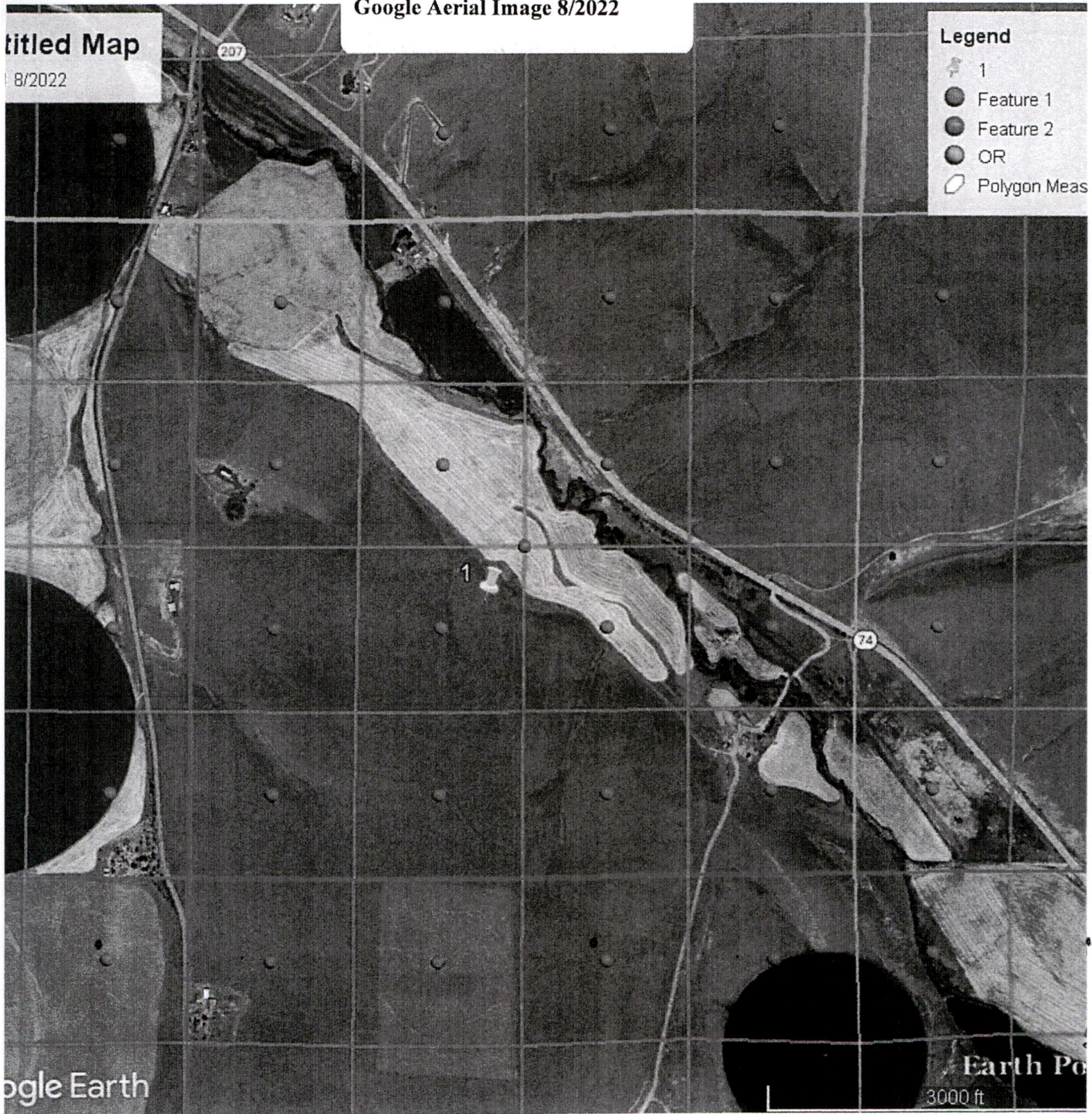

RECEIVED

MAY 05 2023

OWRD

14237