

CLAIM OF BENEFICIAL USE MAP

APPLICATION: S-86477
 PERMIT: S-54531 - PRIORITY DATE 1/10/2006
 IRRIGATION

FOR
 RUSSELL J. SMITH & NORMA E. SMITH
 20 MEADOW LANE
 SHADY COVE, OR 97539

SITUATED IN
 SECTION 3, TOWNSHIP 34 SOUTH, RANGE 1 WEST, W.M.
 JACKSON COUNTY, OREGON

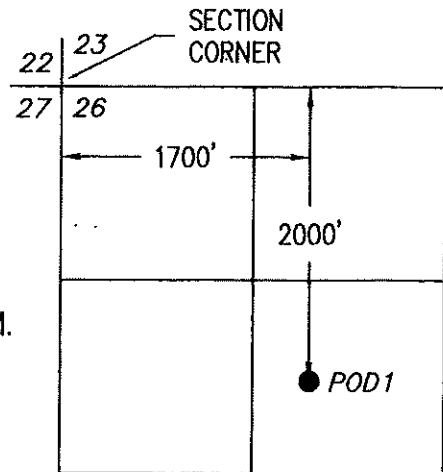

LOST CREEK RESERVOIR
 POINT OF DIVERSION
 T.33S., R.1E., W.M.
 SCALE: 1"=1320'

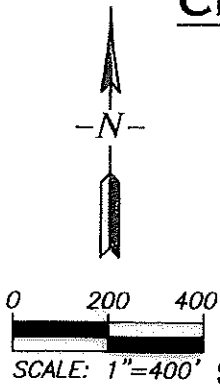

This map is not intended to provide legal dimensions or locations of property ownership lines.

EHM—November 14, 2020
 ROGUE CIVIL LLC
 emalepsy@roguecivil.com 541-621-2868

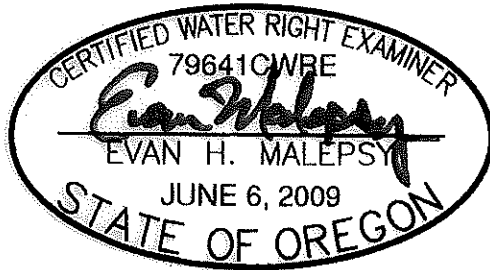

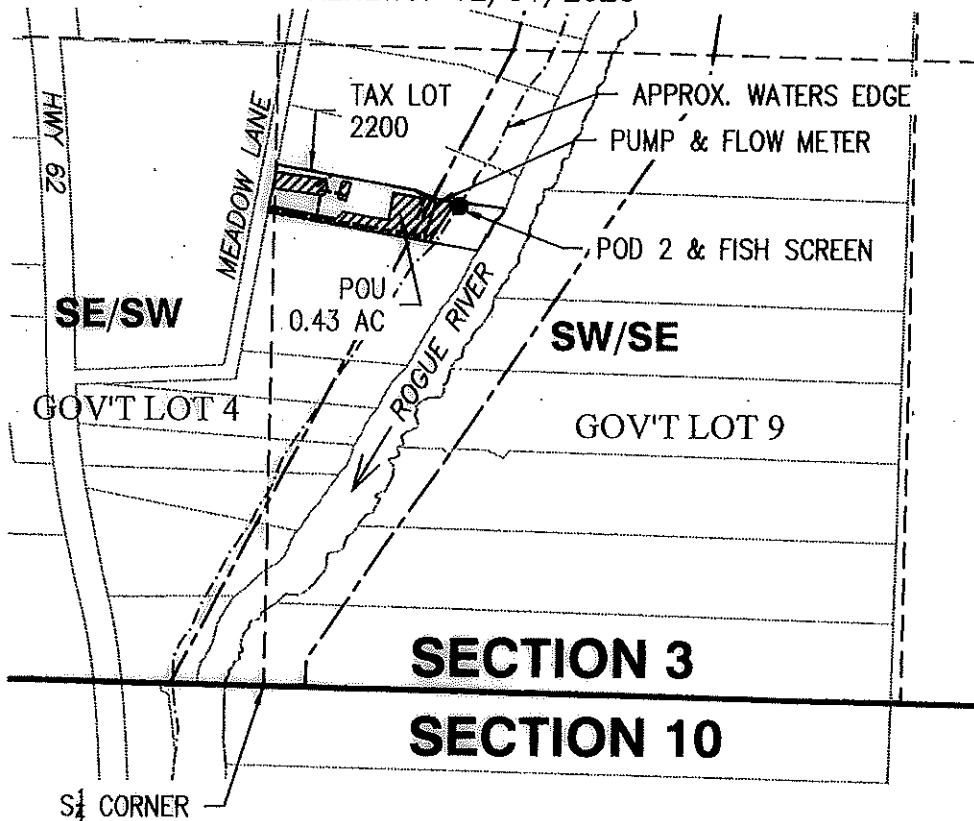

RENEWS: 12/31/2020

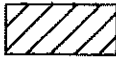
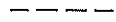

RECEIVED
 NOV 30 2020
 OWRD

LEGEND

- **POD 2**
 POINT OF RE-DIVERSION AND FISH SCREEN.
 992' SOUTH AND 397' EAST FROM
 S1/4 CORNER, SECTION 3.
-  PLACE OF USE—IRRIGATION
-  1/4—1/4 SECTION LINE
-  GOVERNMENT LOT BOUNDARY
-  BURIED WATERLINE (APPROXIMATE)