

T. 23S., R. 32 1/2 E., W.M..

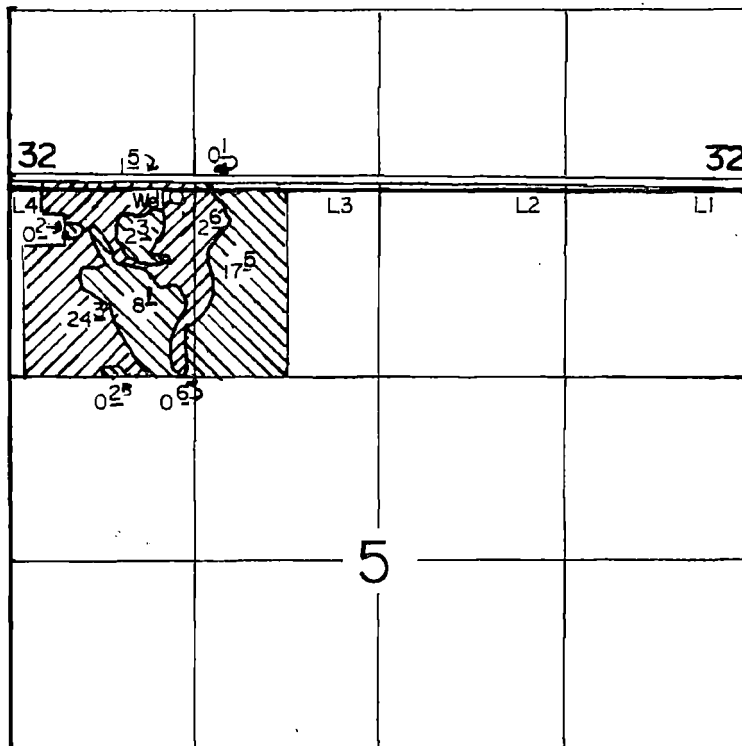

Well Located 40' S & 1200' E From NW Corner Section 5

SCALE: 1" = 1320'

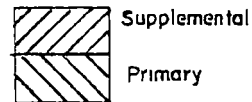

**FINAL PROOF SURVEY**  
UNDER

Application No. G-8904 Permit No. G-8310

IN NAME OF

DWIGHT & LYNN MIMS

Surveyed JULY 16 1986, by DON CLARK

14017

MAP TO ACCOMPANY APPLICATION TO  
CHANGE PLACE OF USE AND  
A POINT OF APPROPRIATION FOR  
JOSEPH CRONIN

TAX LOT 600  
IN SECTION 5, TOWNSHIP 23 SOUTH, RANGE 32-1/2 EAST, W.M.  
HARNEY COUNTY, OREGON

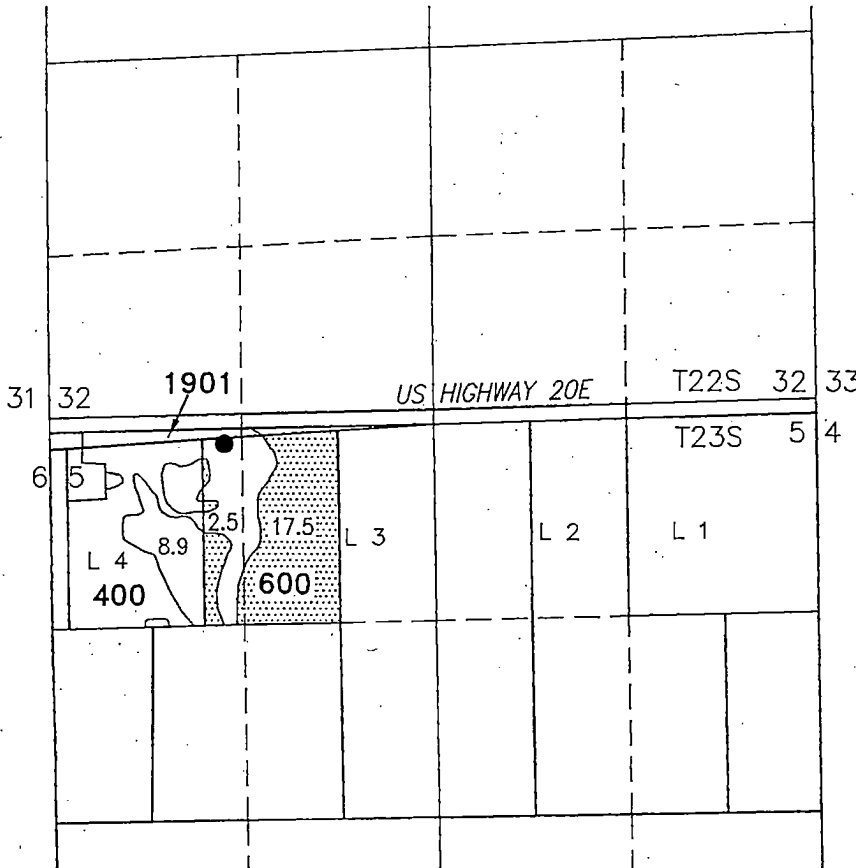

WELL (HARN 543)

- LOCATED IN THE NW 1/4 NW 1/4 (LOT 4) SECTION 5, T23S R32-1/2E, W.M. AND 40 FEET SOUTH AND 1200 FEET EAST FROM THE NW CORNER OF SECTION 5

Received by OWRD

JUL 24 2023

Salem, OR

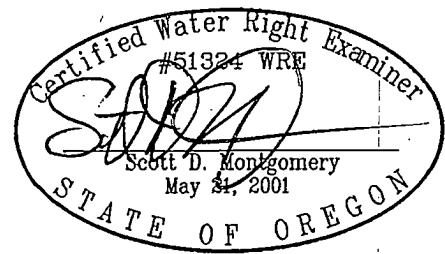

RENEWAL DATE: 12/31/2024

"FROM"  
20.0 ACRES PRIMARY  
IRRIGATION FROM C#64767

**SUPERSEDING**

THIS MAP IS FOR THE PURPOSE OF LOCATING A WATER RIGHT ONLY AND HAS NO INTENT TO PROVIDE LEGAL DIMENSIONS OR THE LOCATION OF PROPERTY LINES.

PROJECT No. 22-066

PREPARED AT THE REQUEST OF:  
JOSEPH CRONIN  
35049 N HARNEY LANE  
BURNS, OR 97720

**ALL POINTS ENGINEERING  
& SURVEYING, INC.**



P.O. BOX 767  
TERREBONNE, OREGON 97760  
(541) 548-5833  
Scott@APEandS.com  
www.APEandS.com

# MAP TO ACCOMPANY APPLICATION TO CHANGE PLACE OF USE AND A POINT OF APPROPRIATION FOR JOSEPH CRONIN

TAX LOT 1700  
IN SECTION 28, TOWNSHIP 22 SOUTH, RANGE 32 EAST, W.M.  
HARNEY COUNTY, OREGON

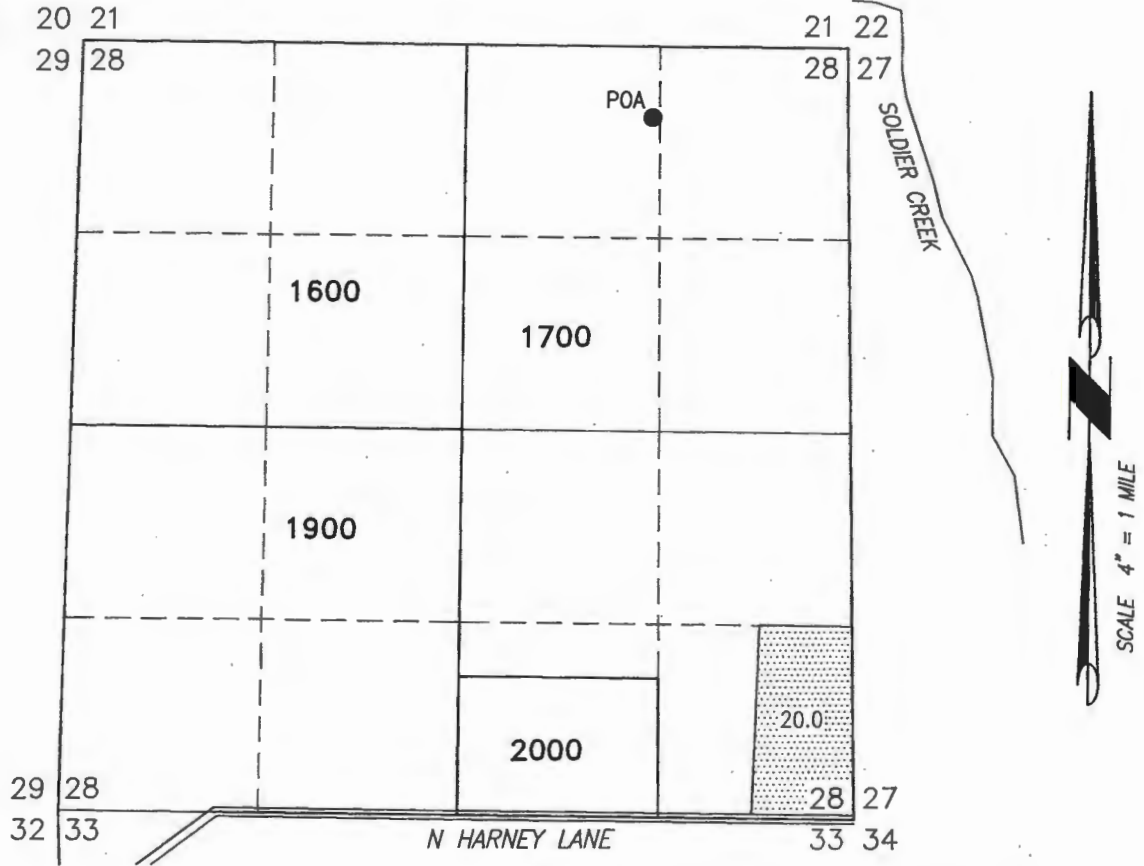

POA (HARN 50944/50952)

- LOCATED IN THE NW 1/4 NE 1/4 SECTION 28, T22S R32E, W.M. AND 485 FEET SOUTH AND 1369 FEET WEST FROM THE NE CORNER OF SECTION 28.

"TO"  
20.0 ACRES PRIMARY  
IRRIGATION FROM C#54767

Received by OWRD

JUL 24 2023

Salem, OR

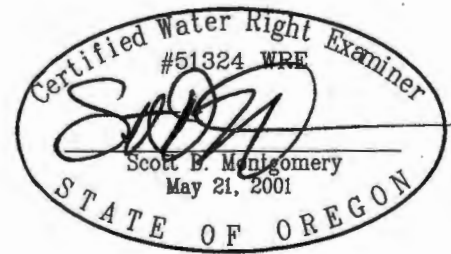

RENEWAL DATE: 12/31/2024

**SUPERSEDING**

THIS MAP IS FOR THE PURPOSE OF LOCATING A WATER RIGHT ONLY AND HAS NO INTENT TO PROVIDE LEGAL DIMENSIONS OR THE LOCATION OF PROPERTY LINES.

PROJECT No. 22-066

PREPARED AT THE REQUEST OF:

JOSEPH CRONIN  
35049 N HARNEY LANE  
BURNS, OR 97720

**ALL POINTS ENGINEERING  
& SURVEYING, INC.**



P.O. BOX 767  
TERREBONNE, OREGON 97760  
(541) 548-5833  
Scott@APEandS.com  
www.APEandS.com

# MAP TO ACCOMPANY APPLICATION TO CHANGE PLACE OF USE AND A POINT OF APPROPRIATION FOR JOSEPH CRONIN

TAX LOT 1700  
IN SECTION 28, TOWNSHIP 22 SOUTH, RANGE 32 EAST, W.M.  
HARNEY COUNTY, OREGON

RECEIVED

MAY 20 2022

OWRD

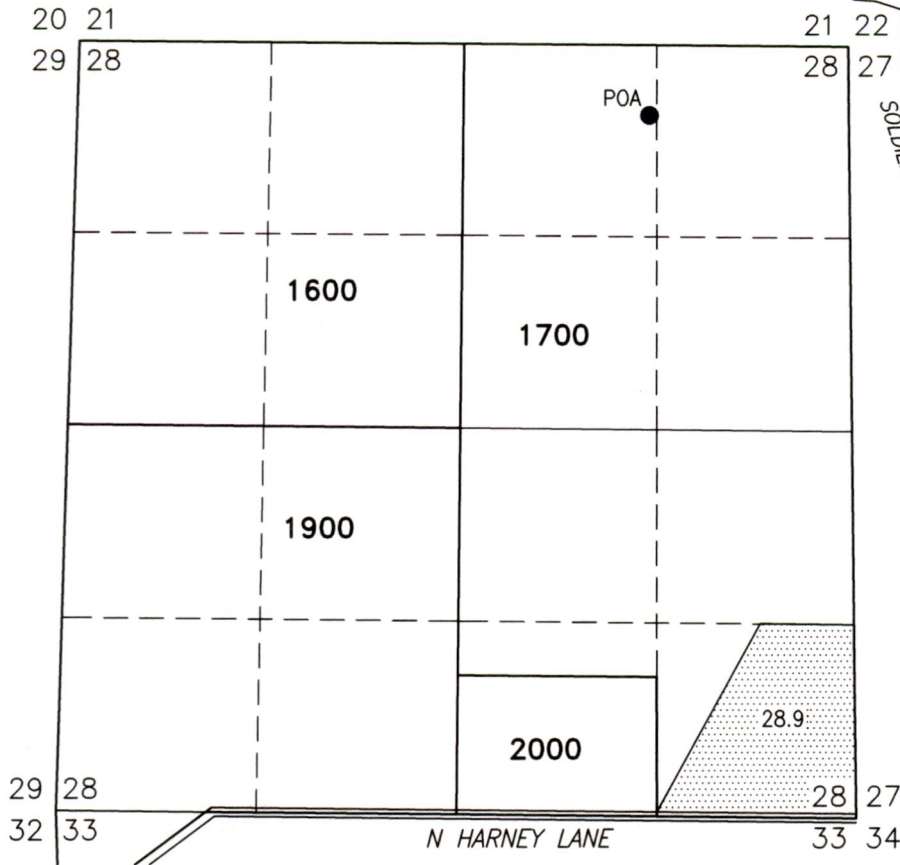

- POA (HARN 50944/50952)
- LOCATED IN THE NW 1/4 NE 1/4 SECTION 28, T22S R32E, W.M. AND 485 FEET SOUTH AND 1369 FEET WEST FROM THE NE CORNER OF SECTION 28.

"TO"  
28.9 ACRES PRIMARY  
IRRIGATION FROM C#64767

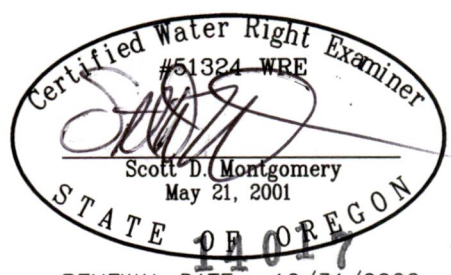

RENEWAL DATE: 12/31/2022

THIS MAP IS FOR THE PURPOSE OF LOCATING A WATER RIGHT ONLY AND HAS NO INTENT TO PROVIDE LEGAL DIMENSIONS OR THE LOCATION OF PROPERTY LINES.

<p>PROJECT No. 22-066</p> <hr/> <p>PREPARED AT THE REQUEST OF:</p> <p>JOSEPH CRONIN 35049 N HARNEY LANE BURNS, OR 97720</p>	<p style="font-size: 1.2em; font-weight: bold;">ALL POINTS ENGINEERING &amp; SURVEYING, INC.</p> <p>P.O. BOX 767 TERREBONNE, OREGON 97760 (541) 548-5833 Scott@APEandS.com www.APEandS.com</p>
---	--



# MAP TO ACCOMPANY APPLICATION TO CHANGE PLACE OF USE AND A POINT OF APPROPRIATION FOR JOSEPH CRONIN

TAX LOT 400  
IN SECTION 5, TOWNSHIP 23 SOUTH, RANGE 32-1/2 EAST, W.M.  
HARNEY COUNTY, OREGON

RECEIVED

MAY 20 2022

OWRD

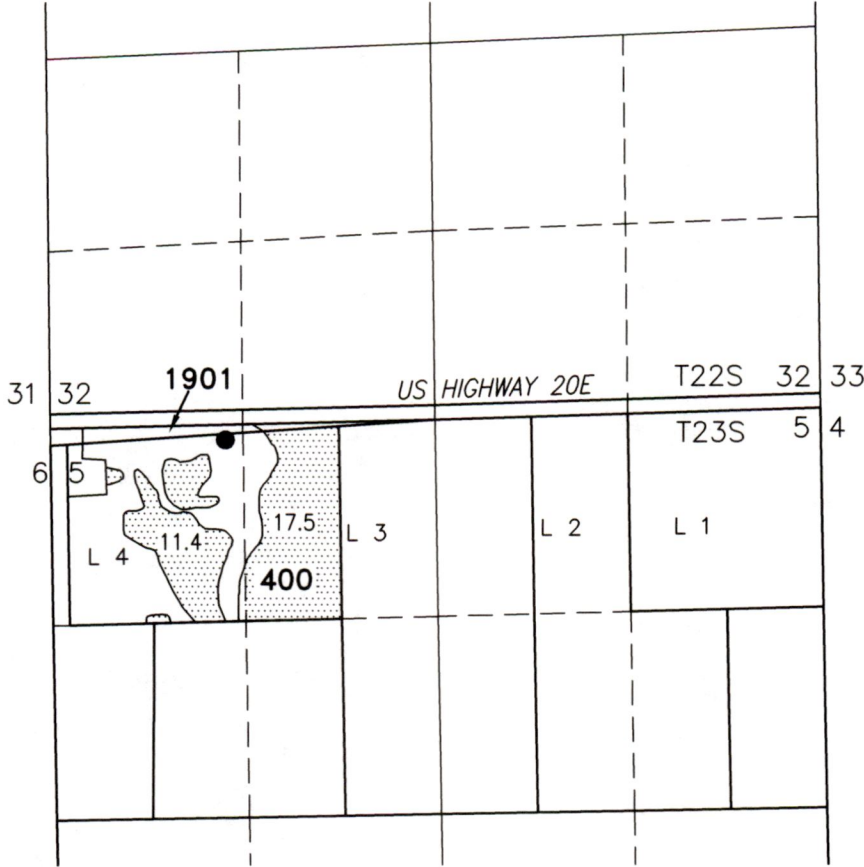

- WELL (HARN 543)  
LOCATED IN THE NW 1/4 NW 1/4 (LOT 4) SECTION 5, T23S R32-1/2E,  
W.M. AND 40 FEET SOUTH AND 1200 FEET EAST FROM THE NW CORNER OF  
SECTION 5

"FROM"  
28.9 ACRES PRIMARY  
IRRIGATION FROM C#64767

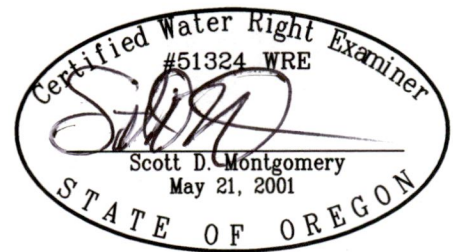

RENEWAL DATE: 12/31/2022

14017

THIS MAP IS FOR THE PURPOSE OF LOCATING A WATER RIGHT ONLY AND HAS NO  
INTENT TO PROVIDE LEGAL DIMENSIONS OR THE LOCATION OF PROPERTY LINES.

PROJECT No. 22-066

PREPARED AT THE REQUEST OF:  
  
JOSEPH CRONIN  
35049 N HARNEY LANE  
BURNS, OR 97720



ALL POINTS ENGINEERING  
& SURVEYING, INC.

P.O. BOX 767  
TERREBONNE, OREGON 97760  
(541) 548-5833  
Scott@APEandS.com  
www.APEandS.com

# T23S R 32-1/2E, W.M.

2018 aerial imagery from NRCS Gateway website imported into ArcMap GIS software in statewide Lambert projection.

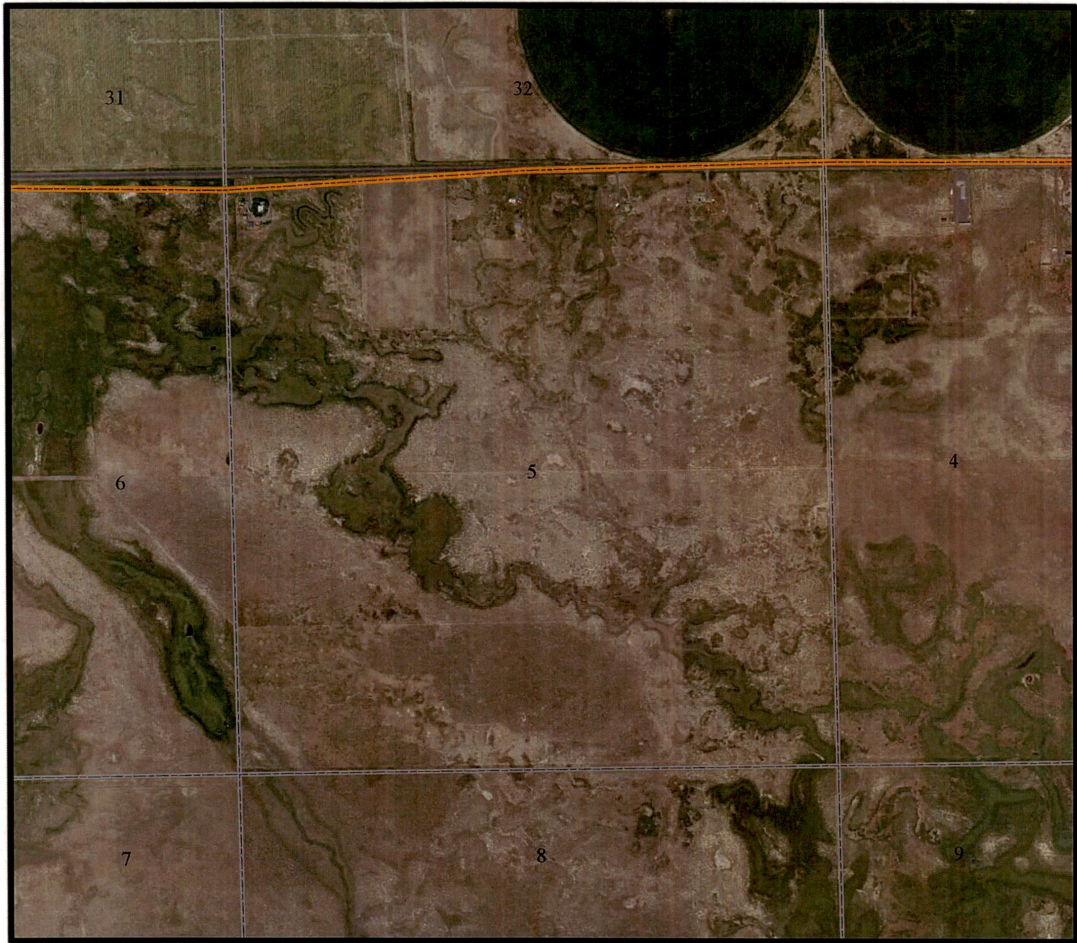

14017

RECEIVED

MAY 20 2022

OWRD

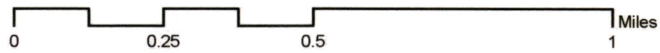

# MAP TO ACCOMPANY APPLICATION TO CHANGE PLACE OF USE AND A POINT OF APPROPRIATION FOR JOSEPH CRONIN

TAX LOT 1700  
IN SECTION 28, TOWNSHIP 22 SOUTH, RANGE 32 EAST, W.M.  
HARNEY COUNTY, OREGON

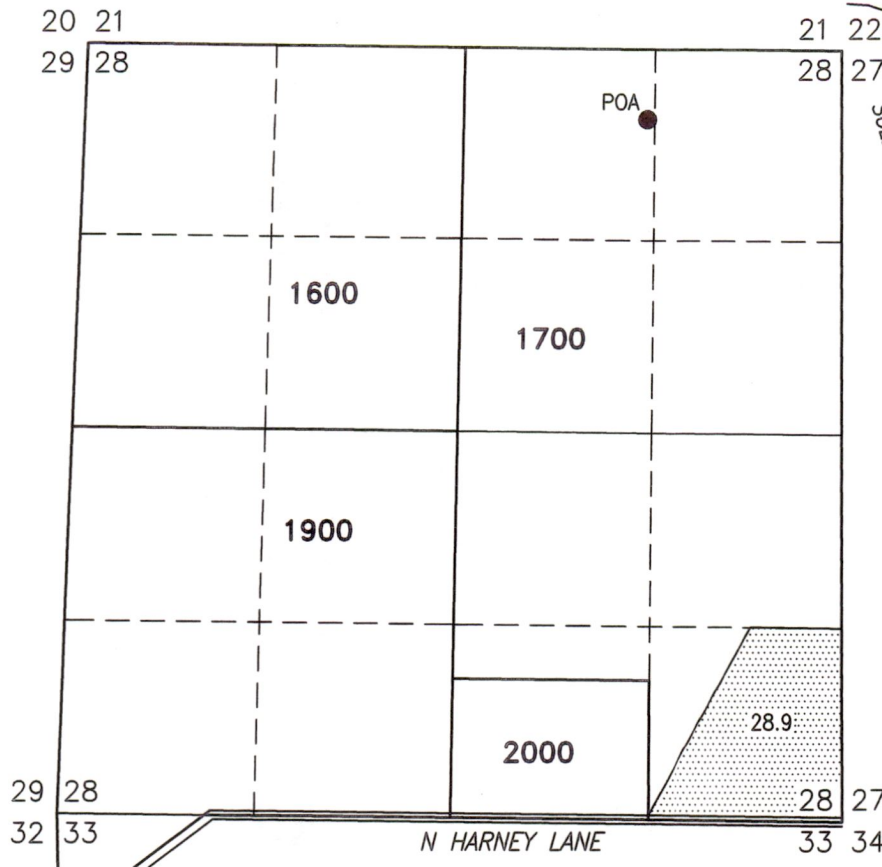

**RECEIVED**  
**MAY 20 2022**

**OWRD**

- POA (HARN 50944/50952)
- LOCATED IN THE NW 1/4 NE 1/4 SECTION 28, T22S R32E, W.M. AND 485 FEET SOUTH AND 1369 FEET WEST FROM THE NE CORNER OF SECTION 28.

"TO"  
28.9 ACRES PRIMARY  
IRRIGATION FROM C#64767



RENEWAL DATE: 12/31/2022

THIS MAP IS FOR THE PURPOSE OF LOCATING A WATER RIGHT ONLY AND HAS NO INTENT TO PROVIDE LEGAL DIMENSIONS OR THE LOCATION OF PROPERTY LINES.

<p>PROJECT No. 22-056</p> <p>PREPARED AT THE REQUEST OF:</p> <p>JOSEPH CRONIN 35049 N HARNEY LANE BURNS, OR 97720</p>	<p>ALL POINTS ENGINEERING &amp; SURVEYING, INC.</p>  <p>P.O. BOX 767 TERREBONNE, OREGON 97760 (541) 548-5833 Scott@APEandS.com www.APEandS.com</p>
---	---

MAP TO ACCOMPANY APPLICATION TO  
CHANGE PLACE OF USE AND  
A POINT OF APPROPRIATION FOR  
JOSEPH CRONIN

TAX LOT 400  
IN SECTION 5, TOWNSHIP 23 SOUTH, RANGE 32-1/2 EAST, W.M.  
HARNEY COUNTY, OREGON

RECEIVED

MAY 20 2022

OWRD

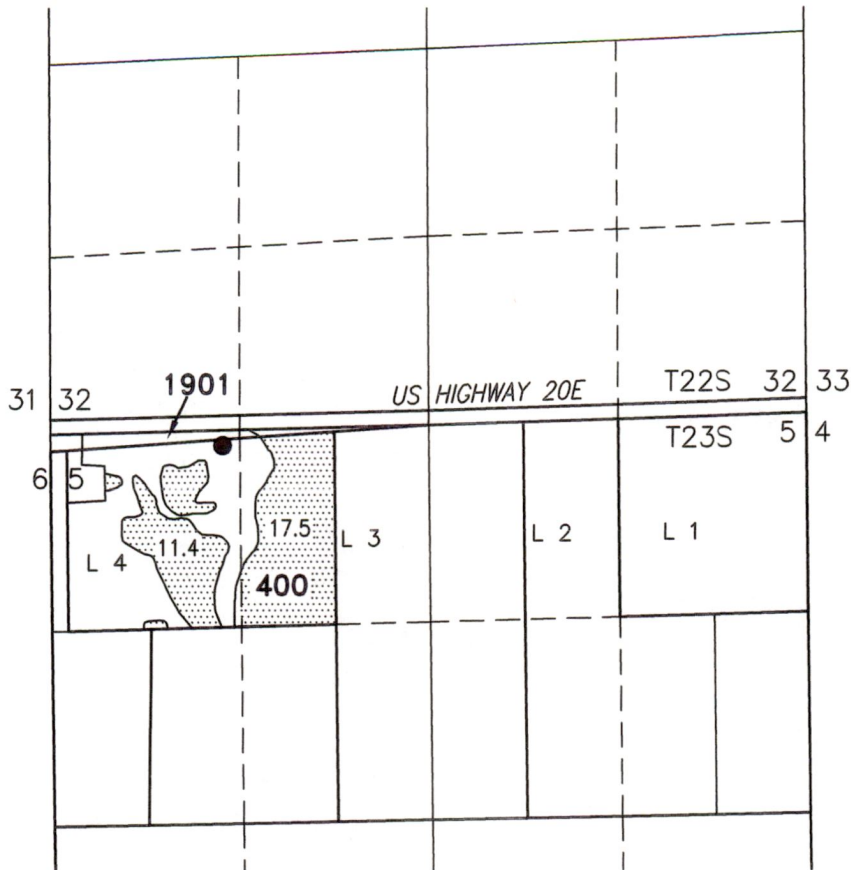

- WELL (HARN 543)
- LOCATED IN THE NW 1/4 NW 1/4 (LOT 4) SECTION 5, T23S R32-1/2E, W.M. AND 40 FEET SOUTH AND 1200 FEET EAST FROM THE NW CORNER OF SECTION 5

"FROM"  
28.9 ACRES PRIMARY  
IRRIGATION FROM C#64767



RENEWAL DATE: 12/31/2022

THIS MAP IS FOR THE PURPOSE OF LOCATING A WATER RIGHT ONLY AND HAS NO INTENT TO PROVIDE LEGAL DIMENSIONS OR THE LOCATION OF PROPERTY LINES.

14017

PROJECT No. 22 066

PREPARED AT THE REQUEST OF:  
JOSEPH CRONIN  
35049 N HARNEY LANE  
BURNS, OR 97720



ALL POINTS ENGINEERING  
& SURVEYING, INC.

P.O. BOX 767  
TERREBONNE, OREGON 97760  
(541) 548-5833  
Scott@APEandS.com  
www.APEandS.com