

LEGEND

| | |
|--|--------------------------------|
| | SECTION LINE |
| | 1/4 1/4 LINE |
| | TAX LOT LINE |
| | BURIED PIPE |
| | ⊙ ROAD |
| | SECTION CORNER |
| | TAX LOT NUMBER |
| | POA (WELL) |
| | IRRIGATED UNDER PERMIT G-15602 |
| | IRRIGATED ACRES |
| | 1/4 1/4 SECTION |

RECEIVED
JUN 04 2021

NOTES:

1. THIS MAP WAS PREPARED FROM FIELD MEASUREMENTS, NAIP 2020 AERIAL PHOTOGRAPHY, KLAMATH COUNTY TAX MAPS, AND OREGON GLO MAPS.
2. THE PURPOSE OF THIS MAP IS TO IDENTIFY THE LOCATION OF THE WATER RIGHT ONLY, AND IS NOT INTENDED TO PROVIDE DIMENSIONS OR LOCATION OF PROPERTY LINES.
3. DATE OF PRIORITY FOR THIS PERMIT IS JUNE 6, 2002.

WELL LOCATION:

WELL #2 (KLAM 53341): T38S, R9E, SEC. 27, W.M.; 1445' SOUTH & 135' EAST FROM THE NORTHWEST CORNER OF SECTION 27.

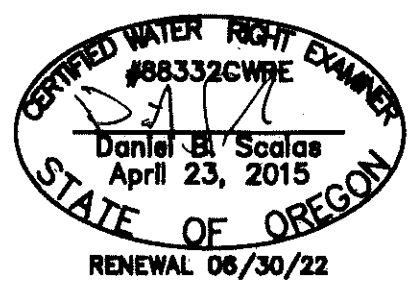

ADKINS
ENGINEERING & SURVEYING
o / 541.884.4666
w / AdkinsEngineering.com
1435 ESPLANADE AVENUE, KLAMATH FALLS, OR 97601
SERVING S. OREGON & N. CALIFORNIA

**CLAIM OF BENEFICIAL USE
AND FINAL PROOF MAP**
FOR
THOMAS BOCCHI
T38S, R9E, SEC. 27, W.M.
KLAMATH COUNTY, OREGON
PERMIT G-15602
APPLICATION G-15774