

HISTORIC CHANGE IN POINT OF DIVERSION TRANSFER

CERTIFICATE 44956

Township 34 South, Range 2 West, W.M.
Jackson County, Oregon

RECEIVED

SEP 13 2021

OWRD

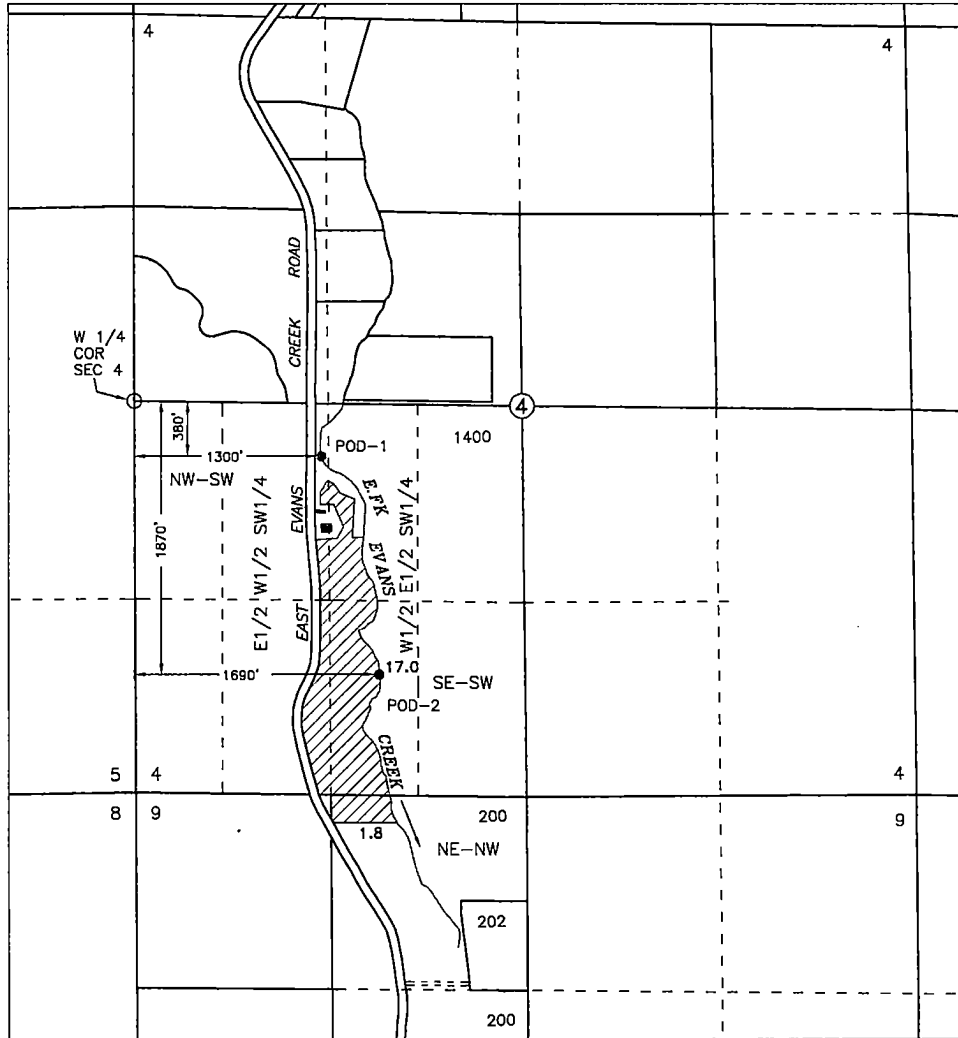

Legend

13821

POD-1 AUTHORIZED - NW/SW, Section 4, 380 feet South & 1300 feet East from the West 1/4 Corner Section 4

POD-2 HISTORIC -NW/SW, Section 4, 1870 feet South & 1690 feet East from the West 1/4 Corner Section 4. In existence more than 10 years. (GPS coordinates - 42.6389350°N 122.9492425° W - from Watermaster)

Prepared for:

Betty Linnell
22705 East Evans Creek Road
White City, OR 97503

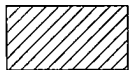

Certificate 44956, Evans Cr. (E.Fk.)
Irrigation 18.8 acres & Domestic
10/15/1887

SUPERIOR WATER RIGHT CONSULTING, LLC
245 GLENOAK LANE
GRANTS PASS, OR 97526 (541) 761-1057

Base Map: Jackson County GIS data
with current ORmap aerial photo overlay
for assumed best fit. Survey map CS 10233
used for orientation

This map is not intended to provide legal
dimensions or locations of property ownership lines

Scale
1 inch = 1320 feet

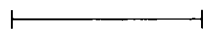

8/16/2021 n.e.d.