

T4S, R1W, WM

MARION COUNTY

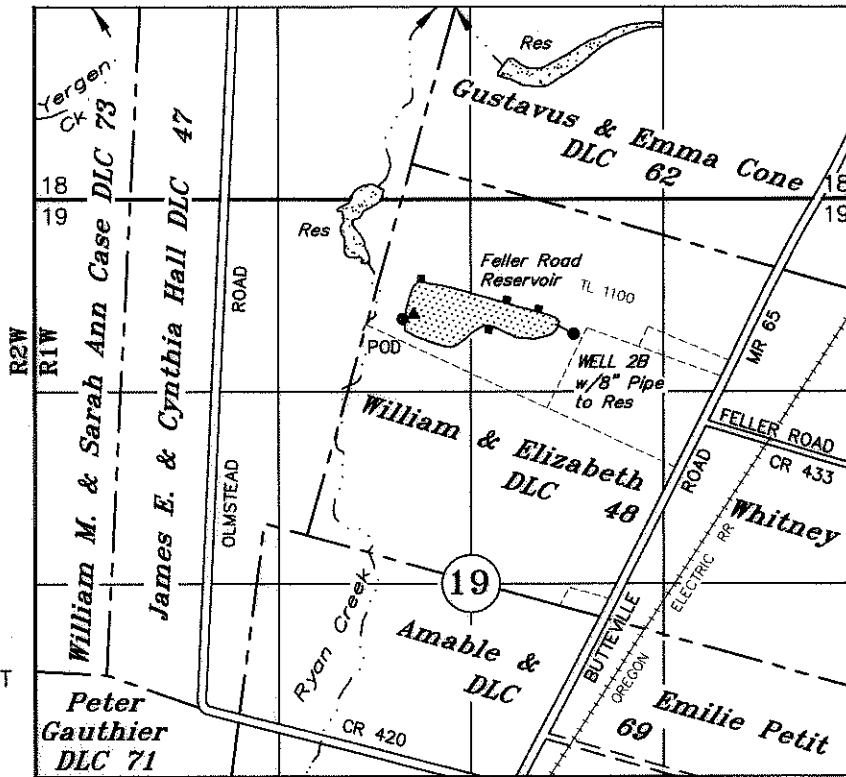

TAX LOTS:
4 1W 19A 1100

- Tax Lot Line
- DAM-POD
- ▲ STAFF GAGE
- CULVERT INLET

POD DAM: 1068' S & 64' W OF NW COR WHITNEY DLC 48
STAFF GAGE: 1024' S & 13' E OF NW COR WHITNEY DLC 48

CLAIM OF BENEFICIAL USE

UNDER

Application No. R-85274 Permit No. R-13775

Spada Family GST-Feller-Nyquist Farm, LLC

JULY 15, 2022
rev: May 9, 2024
SCALE: 1" = 1320'

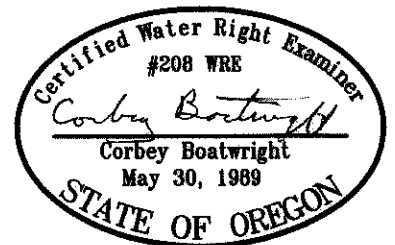

NOTE: This map is for the purpose of identifying the location of water rights and has no intent to dimension or locate property ownership lines.

Renews: December 31, 2025

T4S, R1W, WM
MARION COUNTY

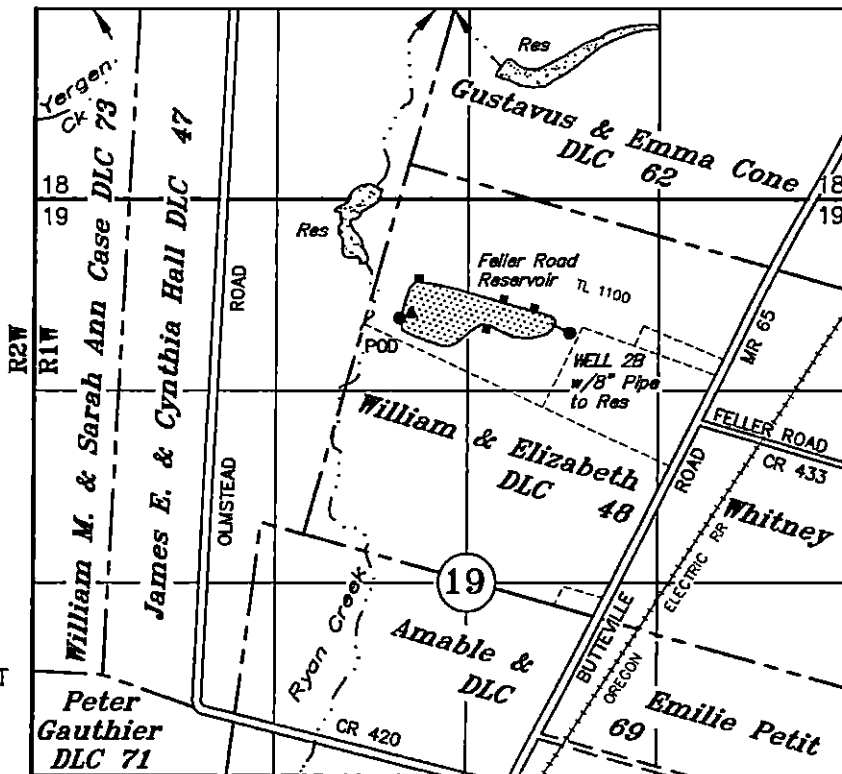

TAX LOTS:
4 1W 19A 1100

- Tax Lot Line
- DAM-POD
- ▲ STAFF GAGE
- CULVERT INLET

POD DAM: 1068' S & 64' W OF NW COR WHITNEY DLC 48
STAFF GAGE: 1024' S & 13' E OF NW COR WHITNEY DLC 48

CLAIM OF BENEFICIAL USE

UNDER

Application No. R-85274 Permit No. R-13775

Arthur & Mary B. Spada - Feller-Nyquist Farm, LLC

JULY 15, 2022
SCALE: 1" = 1320'



NOTE: This map is for the purpose of identifying the location of water rights and has no intent to dimension or locate property ownership lines.

Renews: December 31, 2023