

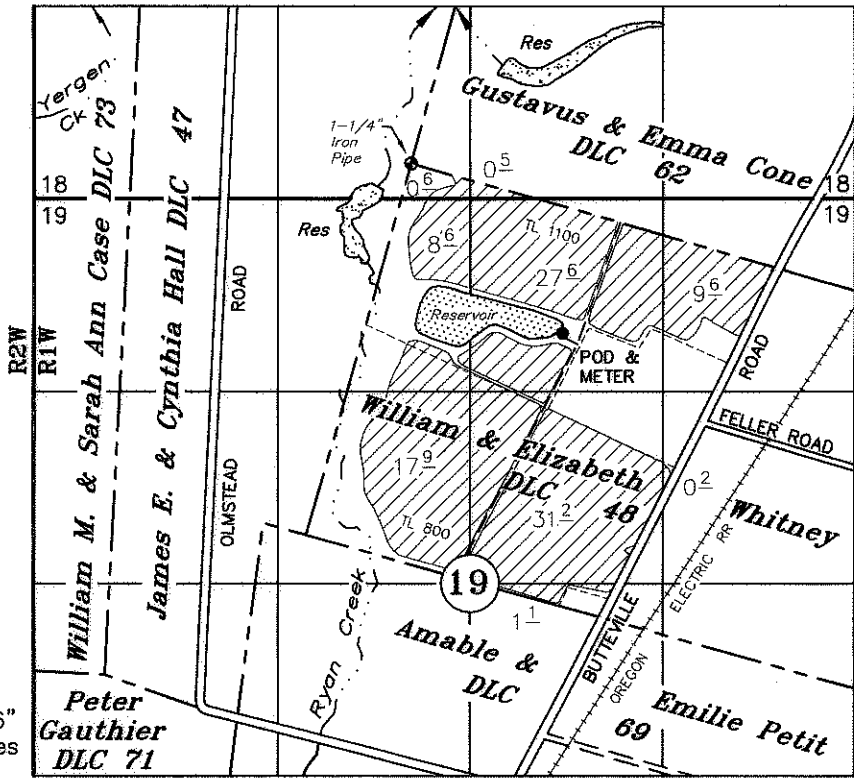



T4S, R1W, WM
MARION COUNTY



TAX LOTS:
4 1W 19A 800
1100

-  Nursery Use
-  POD & Meter
-  12"-10"-8"-6" Buried Pipelines
-  Tax Lot Line

POD: 1165' S & 1035' E OF NW COR WHITNEY DLC 48
METER: 1178' S & 1027' E OF NW COR WHITNEY DLC 48

CLAIM OF BENEFICIAL USE

UNDER

Application No. S-85275 Permit No. S-53978

Spada Family GST-Feller-Nyquist Farm, LLC

&

Spada Family GST-Feller Farm, LLC

JULY 15, 2022
rev: May 9, 2024
SCALE: 1" = 1320'

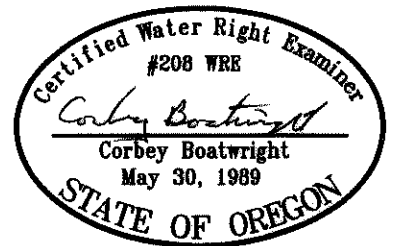



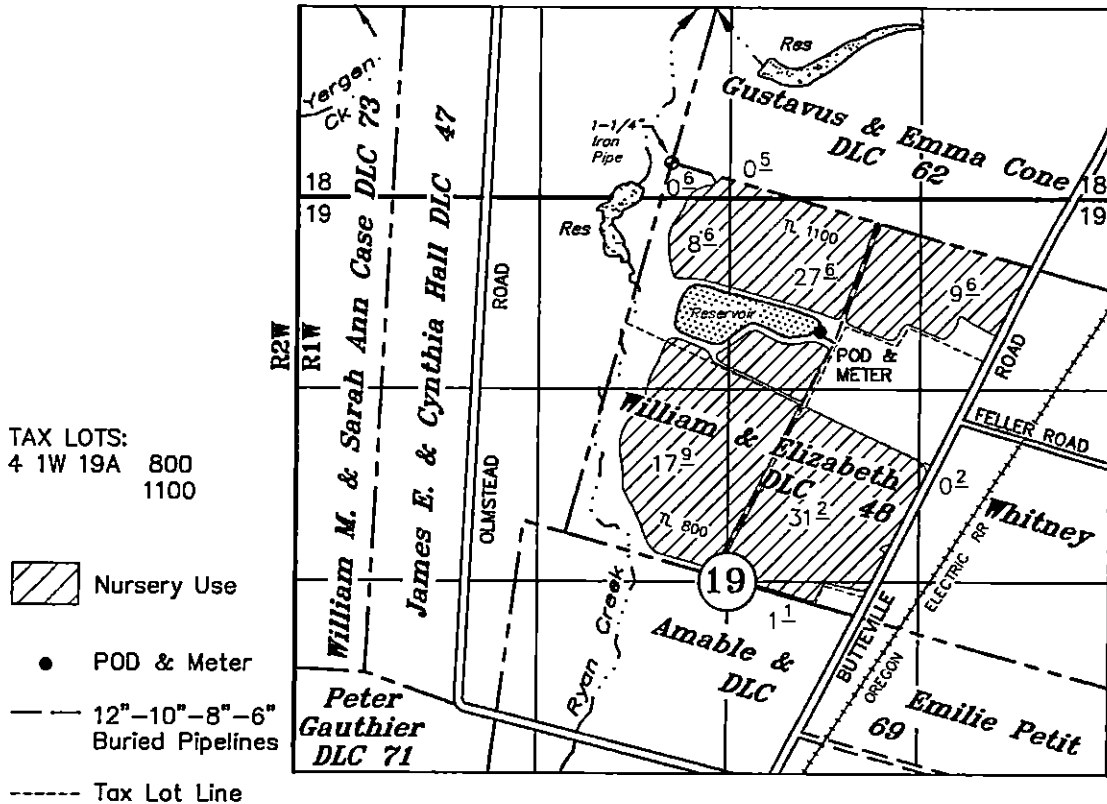

NOTE: This map is for the purpose of identifying the location of water rights and has no intent to dimension or locate property ownership lines.

Renews: December 31, 2025

T4S, R1W, WM
MARION COUNTY



TAX LOTS:
4 1W 19A 800
1100

-  Nursery Use
-  POD & Meter
-  12"-10"-8"-6" Buried Pipelines
-  Tax Lot Line

POD: 1165' S & 1035' E OF NW COR WHITNEY DLC 48
METER: 1178' S & 1027' E OF NW COR WHITNEY DLC 48

CLAIM OF BENEFICIAL USE

UNDER

Application No. S-85275 Permit No. S-53978

Arthur & Mary B. Spada-Feller Farm, LLC
&
Arthur Mary B. Spada-Feller-Nyquist Farm, LLC

JULY 15, 2022
SCALE: 1" = 1320'



NOTE: This map is for the purpose of identifying the location of water rights and has no intent to dimension or locate property ownership lines.

Renews: December 31, 2023