

FINAL PROOF
of PERMIT G-13075
for John LeFore
SW 1/4 of SECTION 35
T6N, R35E WM
UMATILLA COUNTY

35

WINESAP RD

WEST LITTLE

CROCKET WALLA UMATILLA BRANCH RIVER

RECEIVED

MAR 18 2003

WATER RESOURCES DEPT
SALEM, OREGON

OLD MILTON FREEWATER HWY

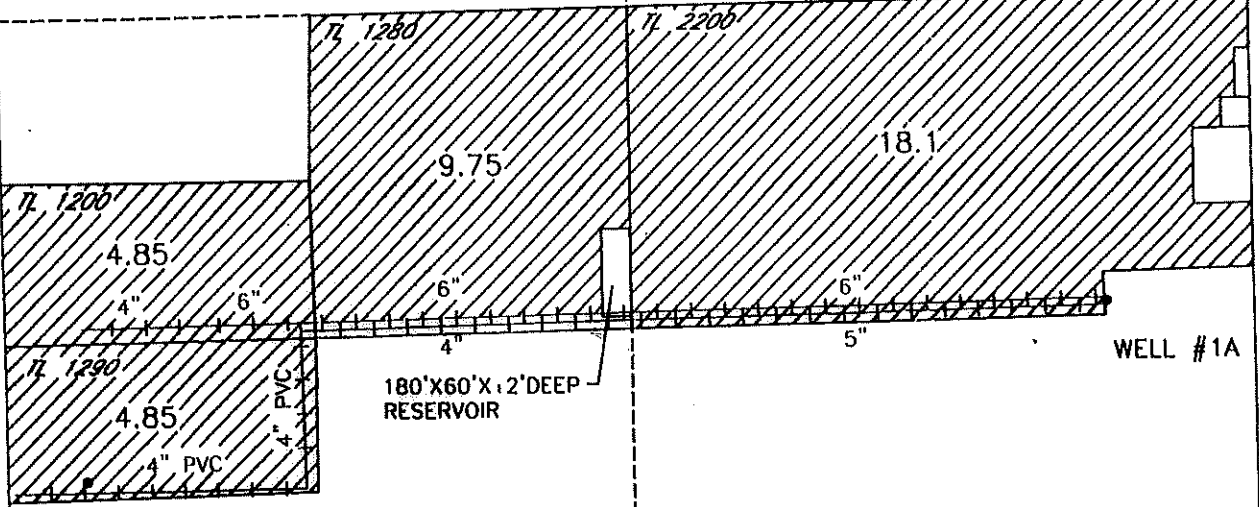

POINT OF APPROPRIATION

WELL #1A

LOCATED 690' NORTH AND 350' WEST FROM THE
S 1/4 CORNER OF SECTION 35



PERMIT G-13075

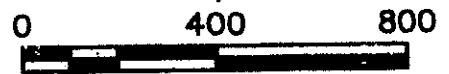
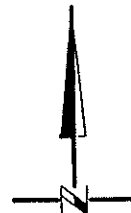
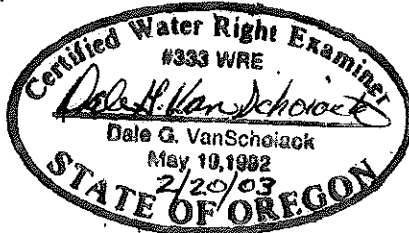

SCALE IN FEET

NOTE: THE PURPOSE OF THIS MAP IS TO IDENTIFY THE APPROXIMATE LOCATION OF THE WATER RIGHT. IT IS NOT INTENDED TO PROVIDE INFORMATION RELATIVE TO THE LOCATION OF PROPERTY OWNERSHIP BOUNDARY LINES.

02/18/03
3522.131
3522131FP.DWG

SCM Consultants, Inc.

Architects & Engineers
Kennewick, WA 99336