

CLAIM OF BENEFICIAL USE MAP

TL 1700, Section 24 AND TL 200, Section 25,
T3S, 4W, WM, YAMHILL COUNTY, OREGON
WILLAMETTE RIVER BASIN

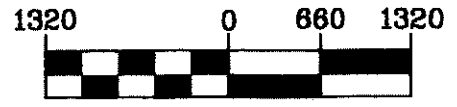
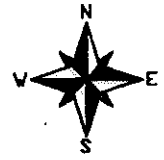

1 inch = 1320 ft.

1/4-1/4	Gov Lot	DLC	Acres Irrigated
NW-SE	5	NA	4.6
NE-SE	6	NA	4.6
SE-SE	7	NA	9.9
SW-SE	8	NA	8.3
SW-SE	NA	82	14.5
SE-SE	NA	82	5.1
TOTAL			47.0

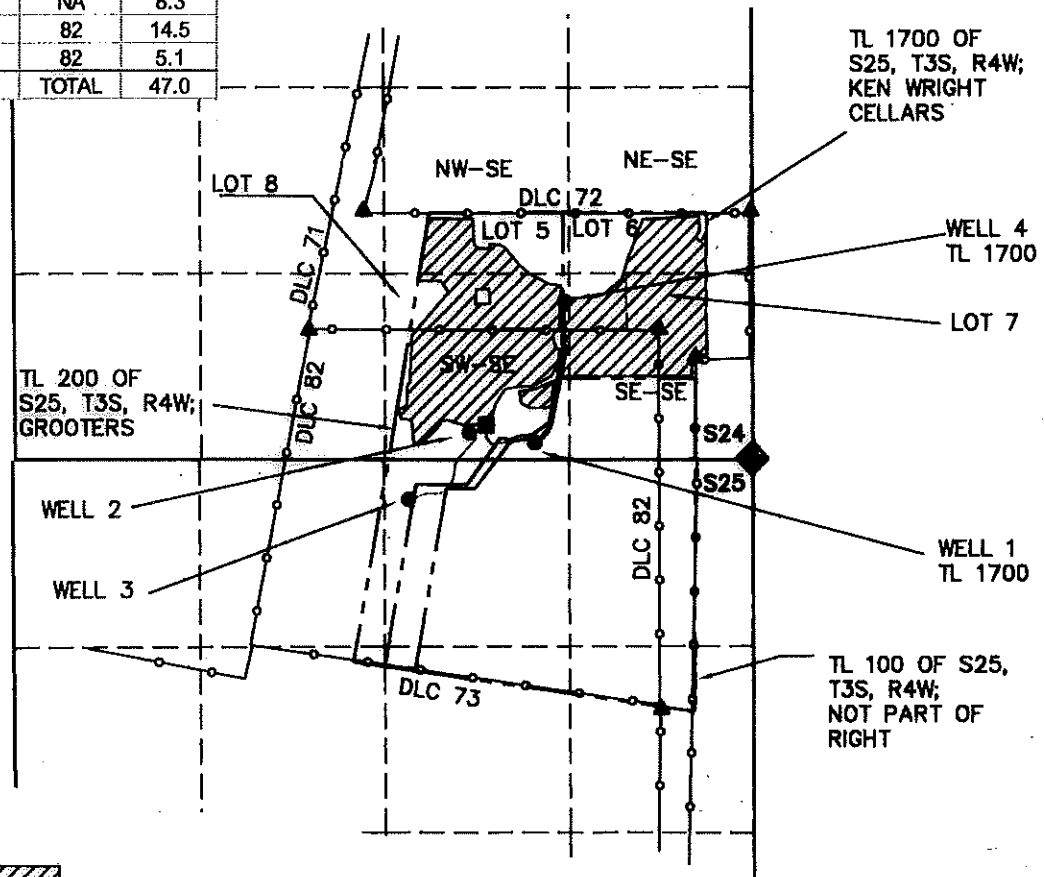

IRRIGATED AREAS

- STORAGE TANK; METER AND PUMPHOUSE ARE APPROX. 150' SE OF TANK.
- ▲ DLC CORNER
- POINT OF APPROPRIATION
- ◆ SECTION CORNER

- DLC LINE
- - - - - 1/4-1/4 LINE
- - - - - BURIED PIPELINE
- - - - - TAX LOT LINE

WELL 1 IS 620' S AND 1160' W;
WELL 2 IS 540' S AND 1620' W;
WELL 3 IS 1020' S, AND 2070' W;
WELL 4 IS 400' N, AND 930' W ALL FROM THE
NW CORNER OF THE GREEN DLC #77

RECEIVED BY OWRD

SEP 19 2012

SALEM, OR

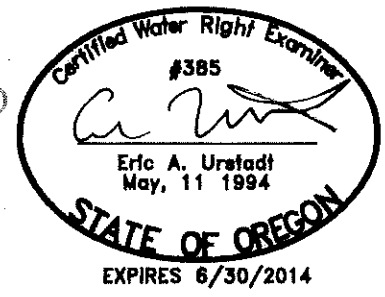

Project: 3052004
Drawing: 3052004COBU-G152B1G.dwg
By: EAU
Checked by: EAU
Date: 28 AUG 2012

MAP BASE: YAMHILL COUNTY TAX MAPS S24 AND S25 T3S, R4W, 2010
GOOGLE AERIAL PHOTO, AND APPLICATION MAPS.
THIS MAP WAS PREPARED FOR THE PURPOSE OF IDENTIFYING THE LOCATION
OF A WATER RIGHT ONLY AND IS NOT INTENDED TO PROVIDE LEGAL
DIMENSIONS OR LOCATION OF PROPERTY OWNERSHIP LINES.