

RECEIVED

MAY 05 2008

WATER RESOURCES DEPT  
SALEM, OREGON

T 22 S,  
T 23 S, R 33 E, WM

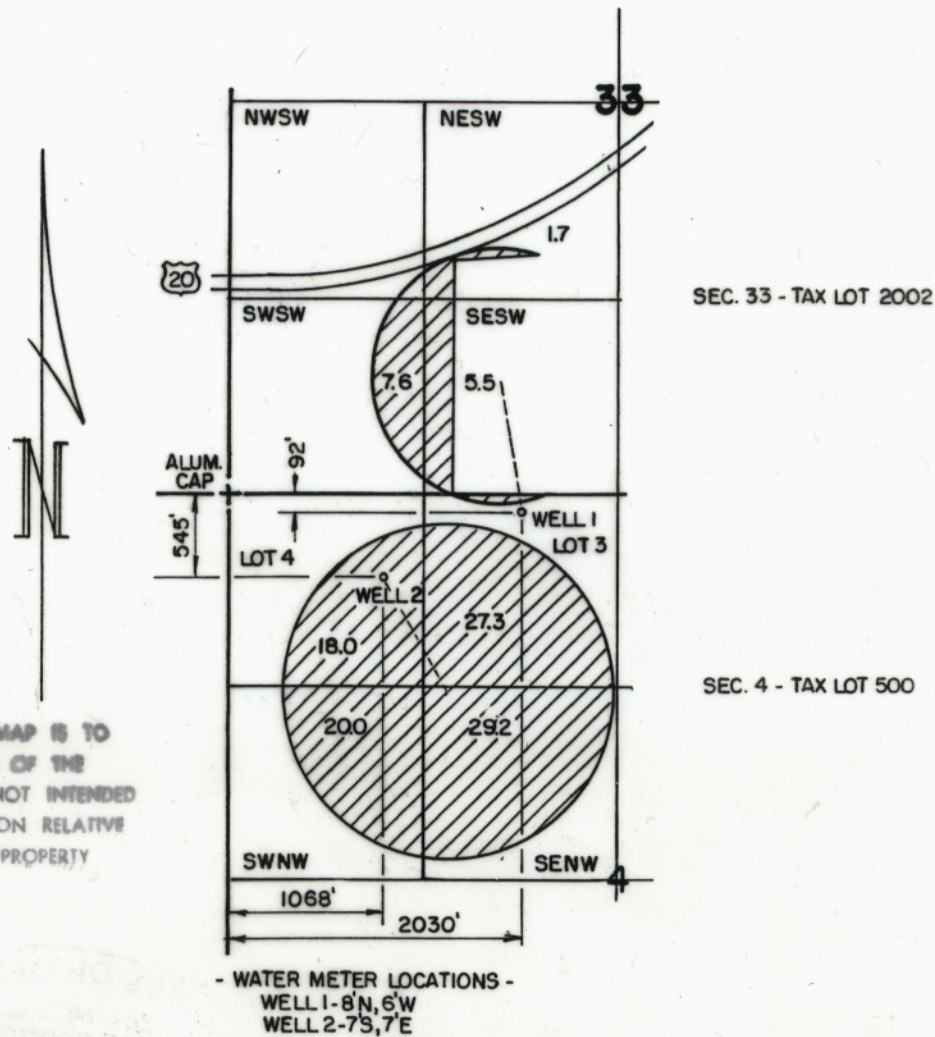

THE PURPOSE OF THIS MAP IS TO IDENTIFY THE LOCATION OF THE WATER RIGHT. IT IS NOT INTENDED TO PROVIDE INFORMATION RELATIVE TO THE LOCATION OF PROPERTY OWNERSHIP.

- WATER METER LOCATIONS -  
WELL 1-8'N, 6'W  
WELL 2-7'S, 7'E

	<b>FINAL PROOF SURVEY</b>		IN THE OF NAME OF DONALD E WELLS & PATRICIA L WELLS
	UNDER APPLICATION G-15817 PERMIT G-15481		
	Scale: 4" = 1 MILE	Date: APRIL 2008	Job: 2009-08
	Dsn:		Sht. No.
Drm: CHRIS	M.A. PALMER & SONS, INC. ENGINEERING & SURVEYING 711 Ponderosa Village • Box 61 Burns, Oregon 97720		
Ckd:		of 1	

# CLAIM OF BENEFICIAL USE MAP

TO ADD PLACE OF USE AND POINTS OF APPROPRIATION  
FOR PART OF APPLICATION G-15817

PART OF SECTION 33, TOWNSHIP 22 SOUTH, RANGE 33 EAST, W.M.  
TAX LOT: 2005 AND  
NE 1/4 OF SECTION 4, TOWNSHIP 23 SOUTH, RANGE 33 EAST, W.M.  
TAX LOT: 501

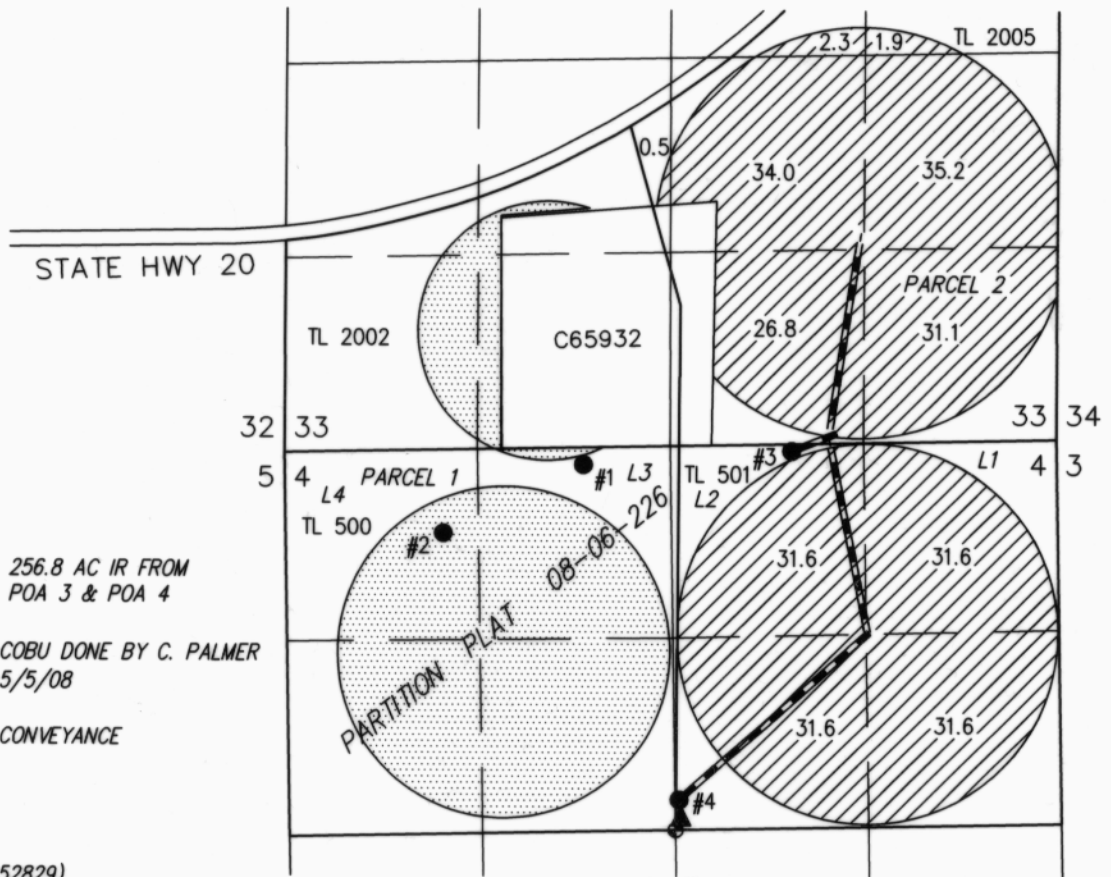

- 256.8 AC IR FROM POA 3 & POA 4
- COBU DONE BY C. PALMER 5/5/08
- CONVEYANCE

- POA 3 (HARN 52829)  
LOCATED IN THE NW 1/4 SW 1/4 SECTION 4, T23S R33E, W.M. AND 2580 FEET NORTH AND 830 FEET EAST FROM THE C 1/4 CORNER OF SECTION 4. FLOW METER LOCATED 4 FEET NE ON DELIVERY PIPE.
- POA 4 (HARN 52069)  
LOCATED IN THE SW 1/4 SW 1/4 SECTION 4, T23S R33E, W.M. AND 210 FEET NORTH AND 25 FEET EAST FROM THE C 1/4 CORNER OF SECTION 4.
- ▲ METER LOCATED IN THE SW 1/4 SW 1/4 SECTION 4, T23S R33E, W.M. AND 80 FEET NORTH AND 35 FEET EAST FROM THE C 1/4 CORNER OF SECTION 4.

THIS MAP IS FOR THE PURPOSE OF LOCATING A WATER RIGHT ONLY AND HAS NO INTENT TO PROVIDE LEGAL DIMENSIONS OR THE LOCATION OF PROPERTY LINES

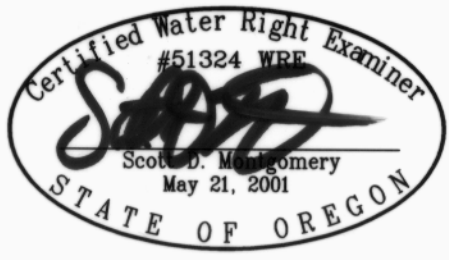

RENEWAL DATE: 12/31/2020

<p>PREPARED FOR:</p> <p>DON &amp; PAT WELLS 72023 CRANE-BUCHANAN RD. BURNS, OR 97720</p>	<p>PREPARED BY:</p> <div style="display: flex; align-items: center;"> <div> <p>ALL POINTS ENGINEERING AND SURVEYING, INC. P.O. BOX 767 TERREBONNE, OR 97760 (541) 548-5833 <a href="http://www.APEandS.com">www.APEandS.com</a></p> </div> </div>
--	---