

CLAIM OF BENEFICIAL USE MAP
 APP.# S-73135 PERMIT# S-52167
 SEC. 28 & 33, T. 27 S., R. 14 W., W.M.
 COOS COUNTY, OREGON

LEGEND

 POINT OF BEGINNING (POB)
 S. 1/4 COR. SEC. 28, T. 27 S.,
 R. 14 W., W.M.

 POINT OF DIVERSION (POD)

 TOTALIZING FLOW METER

 STAFF GAUGE

 MAINLINE

 TAXLOT BOUNDARIES

 1/4-1/4 LINES

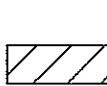
 PLACE OF USE: BEING
 5.0 ACRES IN THE NW-SE
 QUARTER-QUARTER SEC. 28,
 T. 27 S., R. 14 W., W.M.

 RESERVOIR

RESERVOIR	DISTANCE FROM POB	
RES.#1 AT DAM MIDSPAN	250' E.	306' S.
RES.#2 AT RES. OUTLET	724' E.	1372' N.

POD	DISTANCE FROM POB	
#1	290' E.	250' S.
#2	755' E.	1526' N.

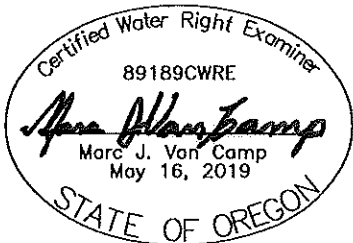

EXPIRES 06/30/2024



NORTH
 1" = 400'

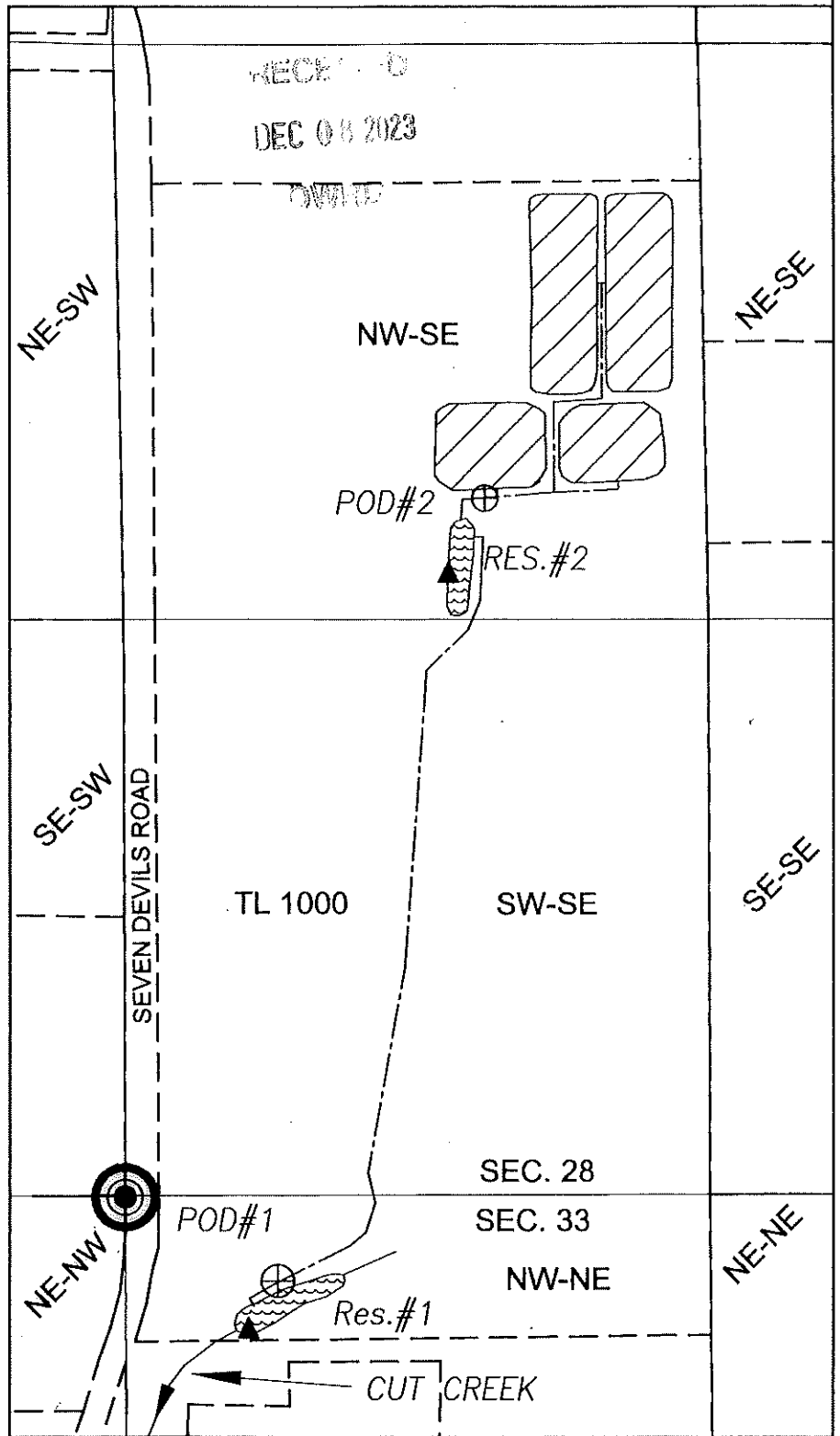

VCC

VAN CAMP CONSULTING

P.O. Box 995
 Coos Bay, OR 97420
 (541) 297-1880
 vancampconsulting@gmail.com

Prepared For:
 SCOTT RIDLE
 P.O. BOX 176
 BANDON, OR 97411

Project:
 CLAIM OF BENEFICIAL
 USE MAP
 PERMIT # S-52167

Date: 2/21/2020

DISCLAIMER: THIS MAP WAS PREPARED FOR THE PURPOSE OF IDENTIFYING THE LOCATION OF WATER RIGHT ONLY AND IS NOT INTENDED TO PROVIDE LEGAL DESCRIPTIONS OR LOCATIONS OF PROPERTY LINES.