

Township 6 South, Range 1 East, W.M.

Section 3

RECEIVED

AUG - 6 1997

WATER RESOURCES DEPT.
SALEM, OREGON

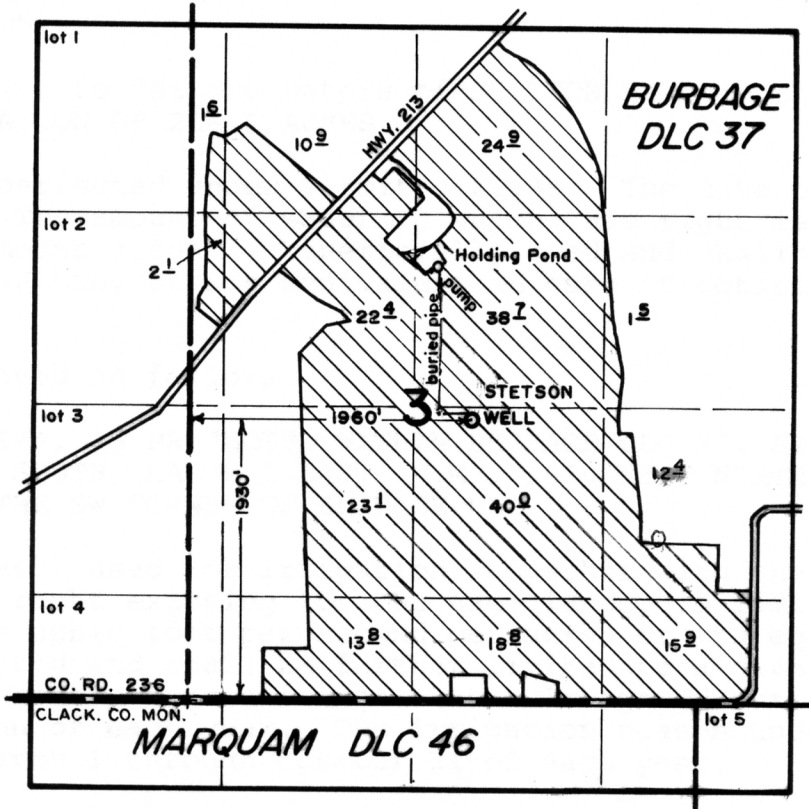

FINAL PROOF SURVEY

under

Appl. No. G-12149, Per. No. G-11688
in name of

KRAEMER FARMS

Apr. 29, 1997

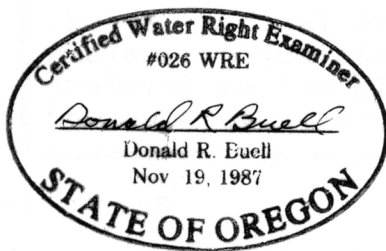

THIS MAP WAS PREPARED FOR THE PURPOSE OF IDENTIFYING THE LOCATION OF A WATER RIGHT ONLY AND IS NOT INTENDED TO PROVIDE LEGAL DIMENSIONS OR LOCATION OF PROPERTY OWNERSHIP LINES.

T.6S., R.1E., W.M.

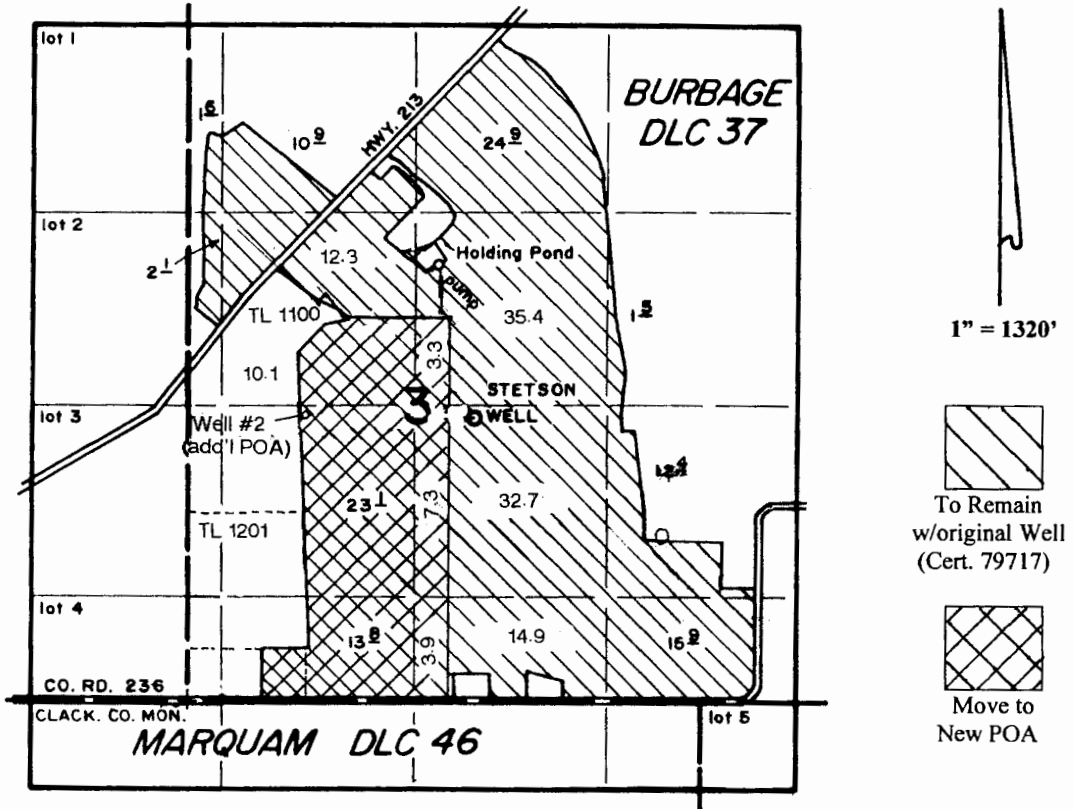

Exist'g Well is located 1930' N & 1960' E from the SW corner of DLC 37.
 Well #2 (add'l POA) is located 1960' N & 780' E from the SW corner of DLC 37.

Application Map

Ditchen Berry Farm, LLC.

Transfer #:

RECEIVED
 AUG 25 2014
 OWRD

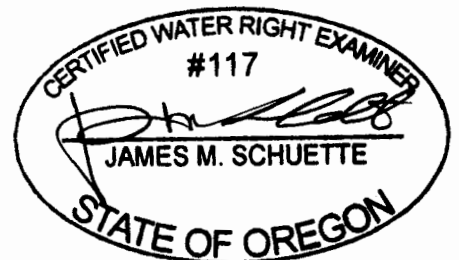

EXPIRES: 6-30-2014

This Map was Prepared for the Purpose of Identifying the Location of a Water Right Only and is Not Intended to Provide Legal Dimensions or Location of Property Ownership Lines.