

THIS MAP WAS PREPARED FOR ASSESSMENT PURPOSE ONLY

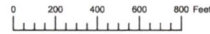

SECTION 35 T.8S. R.40E. W.M.
BAKER COUNTY
1" = 400'

08S40E35

Cancelled
600

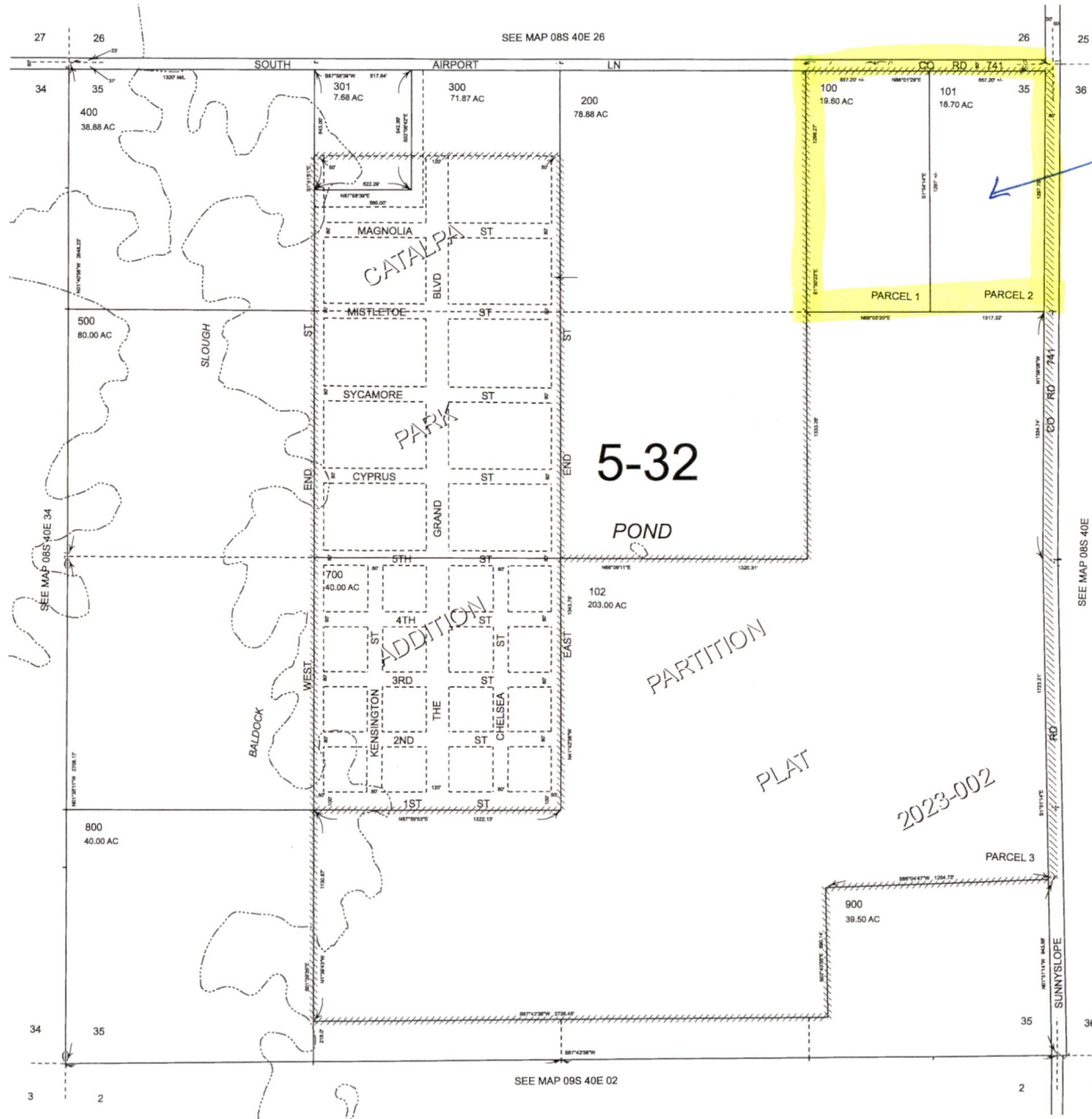

38.2 AC TO
BE CANCELED

2023-002

Received
MAY 19 2024
OWRD

Revised: MA
06/28/2023

08S40E35

Received
MAY 09 2024

OWRD

T. 8S., R. 40E., W.M.

 AREA TO BE
CANCELED 38.2 AC



Scale 1" = 1320'

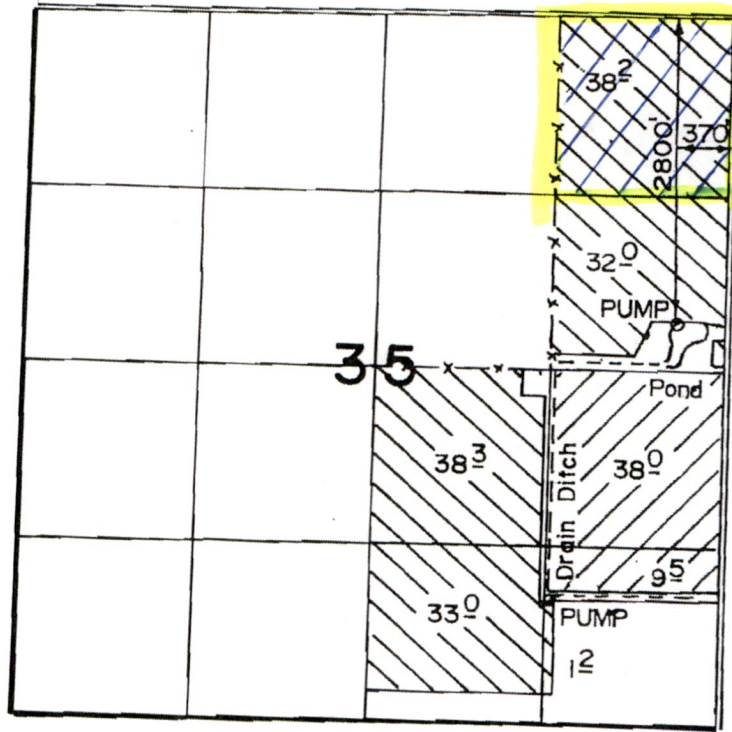

RECEIVED

OCT - 9 1996

WATER RESOURCES DEPT.
SALEM, OREGON

FINAL PROOF SURVEY

UNDER

APPL. G-12747

PER. G-11700

IN NAME OF

CECIL J. FORTIN AND IONE M. KISER

Surveyed October 5, 1996

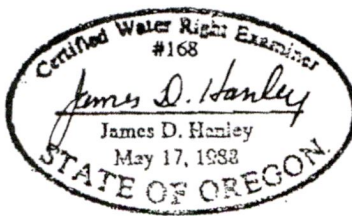

SUPP'L. IRR.



PRI. IRR

The purpose of this map is for identifying the location of the water right only and is not intended to provide legal dimensions of property ownership lines