

RECEIVED

FEB 1 1996

T.6S., R.1W., W.M.

RECEIVED

SEP 18 1995

WATER RESOURCES DEPT  
SALEM, OREGON

RECEIVED

JAN 23 1996

WATER RESOURCES DEPT  
SALEM, OREGON

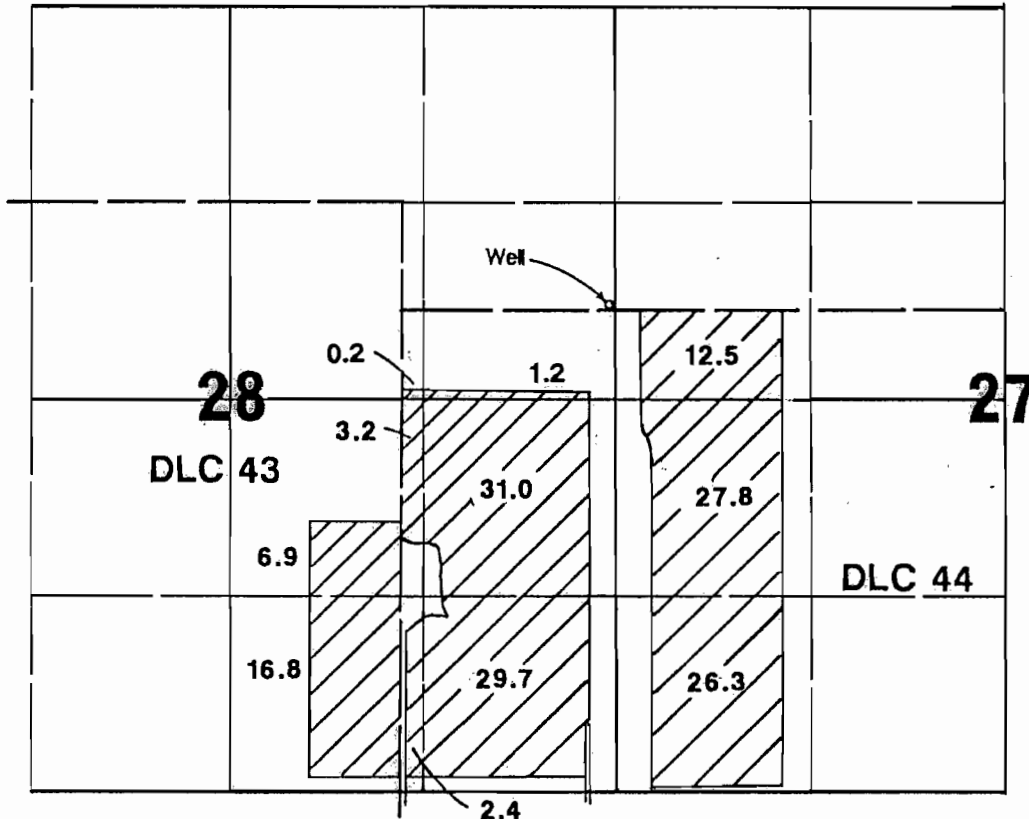

1" = 1320'

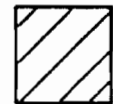

Area Irrigated

WELL LOCATED 177.5' S & 24' W FROM NE CORNER SECTION 28.

### Final Proof Survey

Application #: G-12434    Permit #: G-11434

In Name Of

## Robert E. Roth

Surveyed on May 20, 1995 by James Grimm

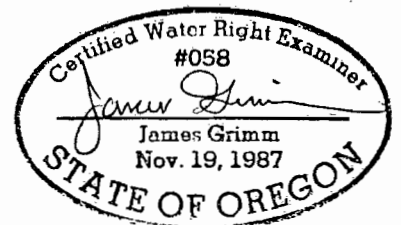

THIS MAP WAS PREPARED FOR THE PURPOSE OF IDENTIFYING THE LOCATION OF A WATER RIGHT ONLY AND IS NOT INTENDED TO PROVIDE LEGAL DIMENSIONS OR LOCATION OF PROPERTY OWNERSHIP LINES.

**CERTIFIED WATER RIGHT EXAMINER**  
 85503  
*Doann Hamilton*  
**DOANN HAMILTON**  
 MAY 10, 2012  
**STATE OF OREGON**  
 EXPIRES: 7/1/2023

**T.6S. R.1W. Sec. 27 & 28, W.M.**

**RECEIVED**  
 AUG 01 2022

**OWRD**

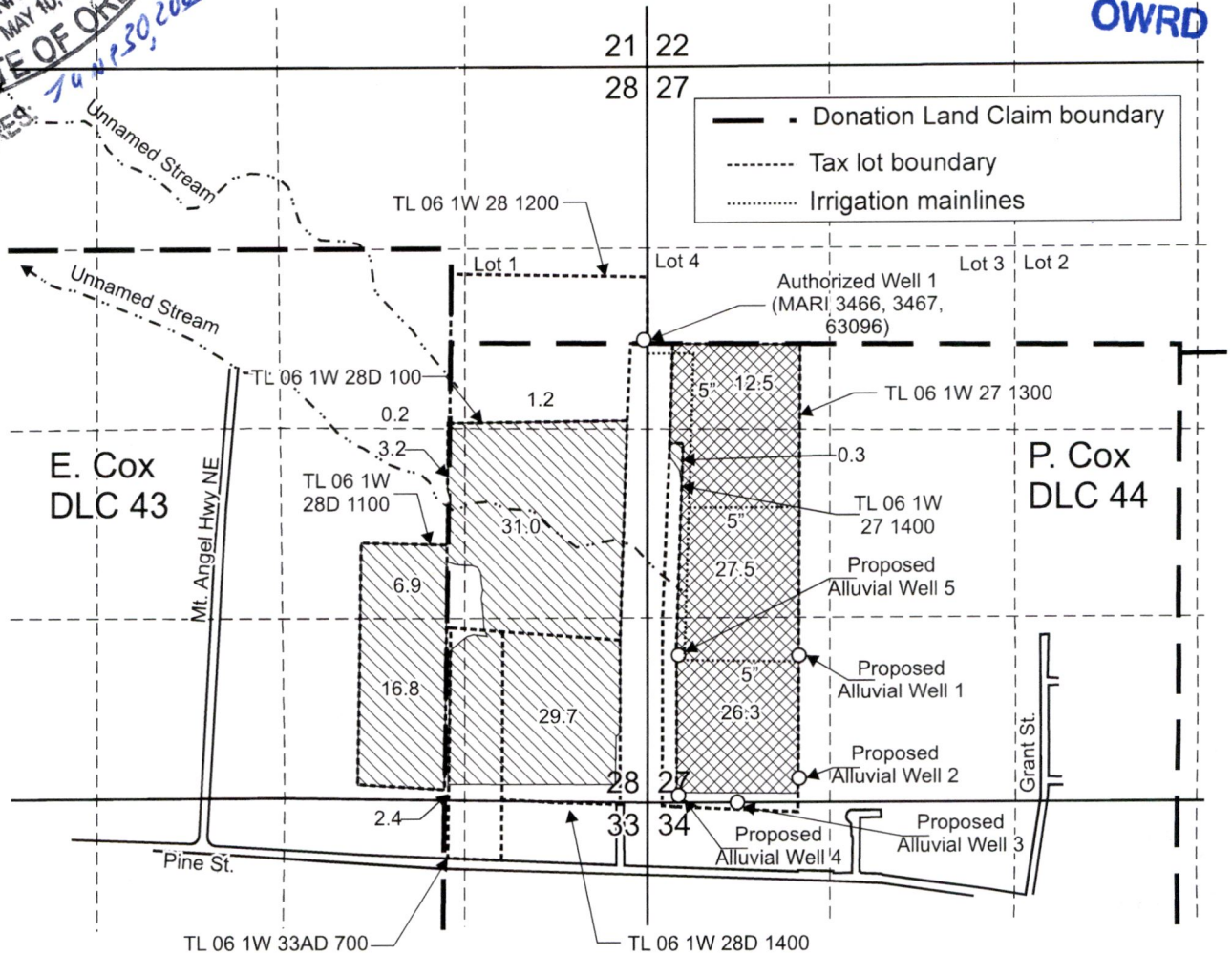

Authorized Well (MARI 3466, 3467, 63096) is located 1,975 feet south and 25 feet west from the NE corner, Section 28.  
 Proposed Alluvial Well 1 is located 1,060 feet north and 1,090 feet east from the SW corner, Section 27.  
 Proposed Alluvial Well 2 is located 170 feet north and 1,090 feet east from the SW corner, Section 27.  
 Proposed Alluvial Well 3 is located 0 feet north and 645 feet east from the SW corner, Section 27.  
 Proposed Alluvial Well 4 is located 50 feet north and 225 feet east from the SW corner, Section 27.  
 Proposed Alluvial Well 5 is located 1,065 feet north and 225 feet east from the SW corner, Section 27.

- Area (91.7 Acres) irrigated under Certificate 88739, priority date: March 4, 1991, not affected by this transfer.
- Area (66.3 Acres) irrigated under Certificate 88739, priority date: March 4, 1991, affected by this transfer.

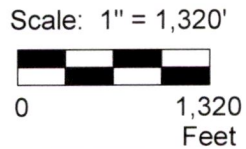

This map was prepared for the purpose of identifying the location of a water right only and is not intended to provide legal dimensions or location of property ownership lines.



Pacific Hydro-Geology Inc.

**Transfer Application Map**  
**Certificate 88739**

Craig and Juanita Schurter  
 T.6S. R.1W. Sec. 27 & 28, W.M.

07/2022

Schurter, CraigCert88739TransMap.cdr

7/2022

N

RECEIVED  
AUG 01 2022  
OWRD

arm Horse Training

SPD Performance Inc

St. Verdon High School

Western Ave

Florida Dr

Bits & Bits

Kromminga Dr

Little James F

Helmer Automotive

Image © 2022 Maxar Technologies

Wooden Nickel Pub & Eateries

Google Earth

Pine St

Pine St

St. Paul's Church

Pine St

Imagery Date: 4/19/2021 45°00'59.88" N 122°48'18.77" W elev 211 ft eve alt 6699 ft