

T. 6S. R1W., W.M.

Roth Family, LLC
 SECTIONS 27 AND 28
 MARION COUNTY
 12513 HOBART ROAD
 SILVERTON, OR 97381

LEGEND

- P.O.U. - PRIMARY
- USGS GRID
- DLC LINE
- TAXLOT LINE
- ROADWAY
- STRUCTURE
- WELL
- SECTION CORNER
- DLC CORNER

SCALE:
1" = 800'

Exp: 12-31-2015

PREPARATION OF THIS MAP IS FOR THE PURPOSE OF IDENTIFYING THE LOCATION OF THE WATER RIGHT ONLY. THERE IS NO INTENT TO PROVIDE DIMENSIONS OR LOCATION OF PROPERTY OWNERSHIP LINES.

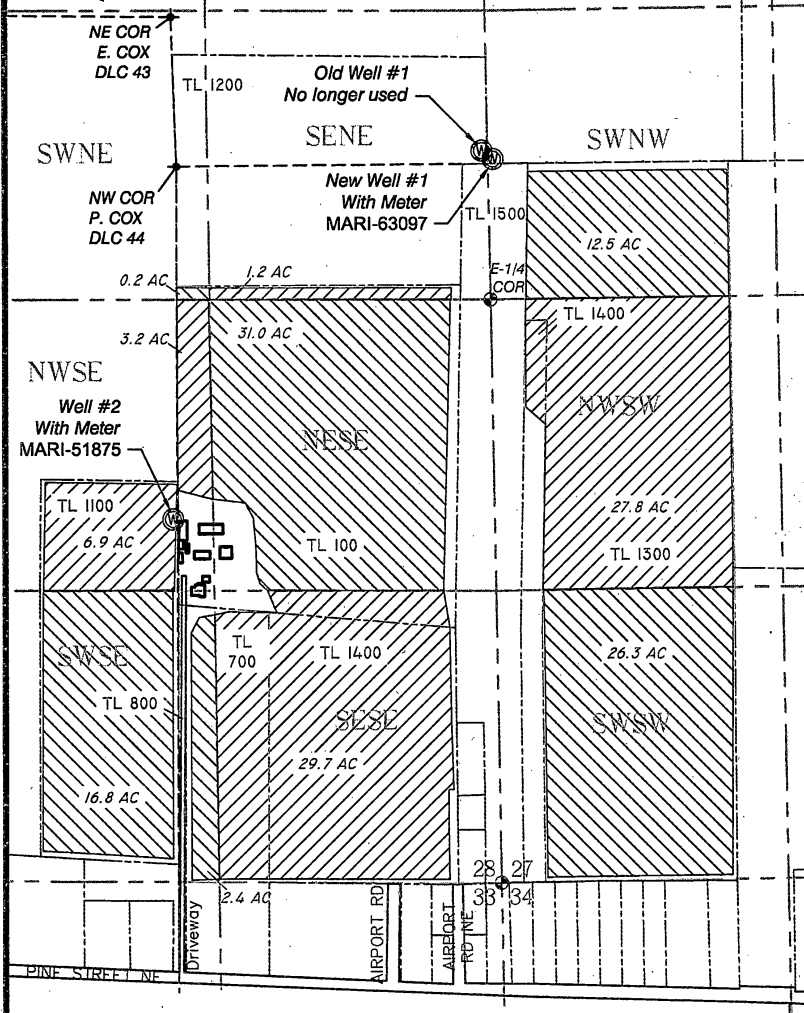

P.O.U. - PLACE OF IRRIGATION USE

SECTION	1/4-1/4	DLC	PRIMARY ACRES	SUPPLEMENTAL ACRES
27	SWNW	44	12.5	12.5
27	NWSW	44	27.8	27.8
27	SWSW	44	26.3	26.3
SEC 27 TOTAL			66.6	66.6
28	SWNE	44	0.2	0.2
28	SENE	44	1.2	1.2
28	NESE	44	31.0	31.0
28	NWSE	44	3.2	3.2
28	NWSE	43	6.9	6.9
28	SWSE	43	16.8	16.8
28	SWSE	44	2.4	2.4
28	SESE	44	29.7	29.7
SEC 28 TOTAL			91.4	91.4
TOTAL P.O.U. ACRES			158.0	158.0

CLAIM OF BENEFICIAL USE

SUPPLEMENTAL IRRIGATION TRANSFER T-11594

In The Name of Roth Family, LLC to make up a Deficiency in Rate for Permit G-11434 of 158.0 Acres from Two (2) Wells in the Willamette River Basin Surveyed December 5, 2013, by John E. Borden, CWRE

NOTES:

OLD WELL #1 IS 1975 FEET SOUTH AND 25 FEET WEST FROM THE NE COR OF SECTION 28 - WELL CASING WELDED SHUT DURING INSPECTION, THUS NOT IN USE AT THIS TIME.

NEW WELL #1 IS 2013 FEET SOUTH AND 26 FEET EAST FROM THE NE COR OF SECTION 28.

WELL #2 IS 1500 FEET SOUTH AND 70 FEET WEST FROM THE NW COR DLC 44.

JOHN BORDEN CONSULTING

5597 RIVER STREET
 WEST LINN, OR. 97068
 503-723-4257

Roth Claim of Beneficial Use Map

FILE PATH & NAME: x:\ROTH\ROTH COBU 011015.dwg

RECEIVED
 JUN 20 2015
 RESOURCES DEPT.
 ALBANY, OREGON

T.6S. R.1W. Sec. 27 & 28, W.M.

RECEIVED

AUG 01 2022

OWRD

CERTIFIED WATER RIGHT EXAMINER
85503
Doann Hamilton
DOANN HAMILTON
MAY 10, 2012
STATE OF OREGON
June 20, 2023

EXPIRES:

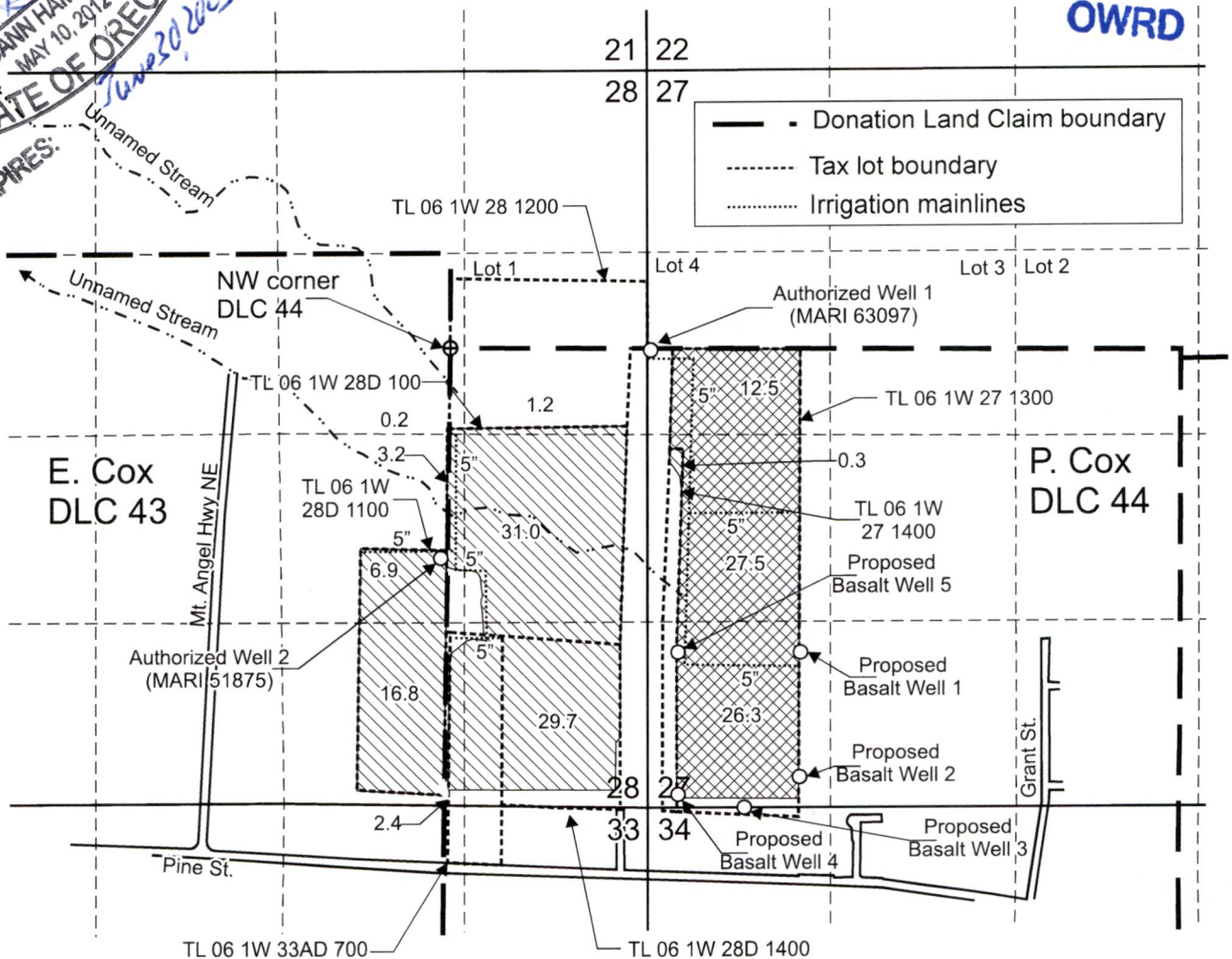

Authorized Well 1 (MARI 63097) is located 2,013 feet south and 26 feet east from the NE corner, Section 28.
 Authorized Well 2 (MARI 51875) is located 1,500 feet south and 70 feet west from the NW corner, DLC 44.
 Proposed Basalt Well 1 is located 1,085 feet north and 1,090 feet east from the SW corner, Section 27.
 Proposed Basalt Well 2 is located 195 feet north and 1,090 feet east from the SW corner, Section 27.
 Proposed Basalt Well 3 is located 0 feet north and 670 feet east from the SW corner, Section 27.
 Proposed Basalt Well 4 is located 75 feet north and 225 feet east from the SW corner, Section 27.
 Proposed Basalt Well 5 is located 1,090 feet north and 225 feet east from the SW corner, Section 27.

- Area (91.7 Acres) irrigated under Certificate 93894 to make up a deficiency in rate for Permit G-11434, priority date: 12-20-1996, not affected by this transfer.
- Area (66.3 Acres) irrigated under Certificate 93894, to make up a deficiency in rate for Permit G-11434, priority date: 12-20-1996, affected by this transfer.

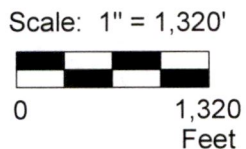

This map was prepared for the purpose of identifying the location of a water right only and is not intended to provide legal dimensions or location of property ownership lines.

Transfer Application Map Certificate 93894

Craig and Juanita Schurter
T.6S. R.1W. Sec. 27 & 28, W.M.

Pacific Hydro-Geology Inc.

07/2022

Schurter, CraigCert88739TransMap.cdr

7/2022

N

RECEIVED
AUG 01 2022
OWRD

arm Horse Training

SPD Performance Inc

St. Verdon High School

Western Ave

Florida Dr

Bits & Bits

Kromminga Dr

Little James F

Helmer Automotive

Image © 2022 Maxar Technologies

Wooden Nickel Pub & Eateries

Google Earth

Pine St

Pine St

St. Paul's Church

Pine St

Imagery Date: 4/19/2021 45°00'59.88" N 122°48'18.77" W elev 211 ft eve alt 6699 ft