

CLAIM OF BENEFICIAL USE

LOCATED IN THE SE $\frac{1}{4}$ -NW $\frac{1}{4}$, SW $\frac{1}{4}$ -NE $\frac{1}{4}$, NE $\frac{1}{4}$ -SW $\frac{1}{4}$ & NW $\frac{1}{4}$ -SE $\frac{1}{4}$, SEC. 11,
T.30S., R.15W., W.M., COOS COUNTY, OREGON

DATE: FEB. 2012

PREPARED FOR: DAVE HUGHES

PREPARED BY: STUNTZNER ENG.
& FORESTRY, COOS BAY, OREGON

APPLICATION: S-73290
PERMIT: S-53003

	ACRES	PRIMARY	SUPP.
SW-NE ACRES:	17.1 Ac.±	10.8	6.3
SE-NW ACRES:	3.3 Ac.±	2.3	1.0
TOTAL	20.4 AC.±	13.1	7.3

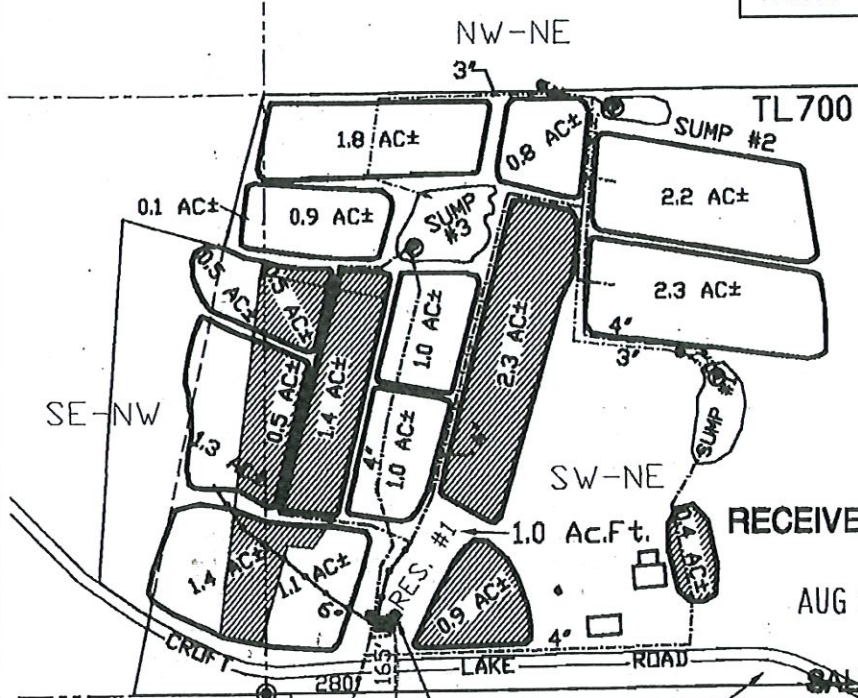

PIPELINE LENGTHS SHOWN:

3'x 1600'±	(BURIED)
4'x 5400'±	(BURIED)
6'x 700'±	(BURIED)

P.O.A.#	NORTH	EAST
#1	710'±	940'±
#2	1300'±	635'±

MEASURED FROM CX
(SHOWN THUS: -----635'±-----)

RECEIVED BY OWRD

AUG 20 2012

LEGEND

- ⊙ GOVT. CORNER
- EXIST. BOGS
- - - SECTION LINE (PER ASSESSOR)
- ▭ EXIST. BUILDINGS
- ⊙ EXISTING WELL
- ⊕ PUMP HOUSE WITH FLOW METERS
- PIPELINES (6")
- PIPELINES (3"&4" AS NOTED)
- FLOW METER
- RESERVOIRS
- ▨ SUPPLEMENTAL TO CERT. #36979
- - - EXISTING CREEKS
- ⊕ P.O.D. (POINT OF DIVERSION)
- ⊕ SURFACE PUMP

AREAS OF SUMPS

SUMP 1:	0.42 Ac±
SUMP 2:	0.16 Ac±
SUMP 3:	0.64 Ac±

NOTE:
4" MAINLINE
FR. CERT.#36979

RECEIVED
MAY 25 2018

OWRD
Certified Water Right Examiner
441WRE
Thomas M. Hoshall
Thomas M. Hoshall
June 13, 1997
STATE OF OREGON

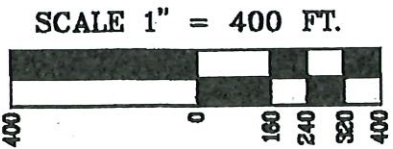

THE PREPARATION OF THIS MAP WAS FOR THE PURPOSE OF IDENTIFYING THE LOCATION OF THE WATER RIGHT ONLY AND HAS NO INTENT TO PROVIDE DIMENSIONS OR LOCATION OF PROPERTY OWNERSHIP.

Stuntzner Engineering & Forestry, L.L.C.
PLANNING • DESIGN • CONSTRUCTION
100 South 4th St.
Coos Bay, Oregon 97408
Phone (541) 867-5972
Fax (541) 867-0589

Drawn By: Elton Stangley	Date: February 2012
Checked By: TMM	Project No: 12-3-009
Author: Dr.	Title:
Scale:	Sheet No. 3 of 3

EXPIRES 06/30/2013