

TOWNSHIP 16 SOUTH, RANGE 22 EAST, W.M.  
CROOK COUNTY

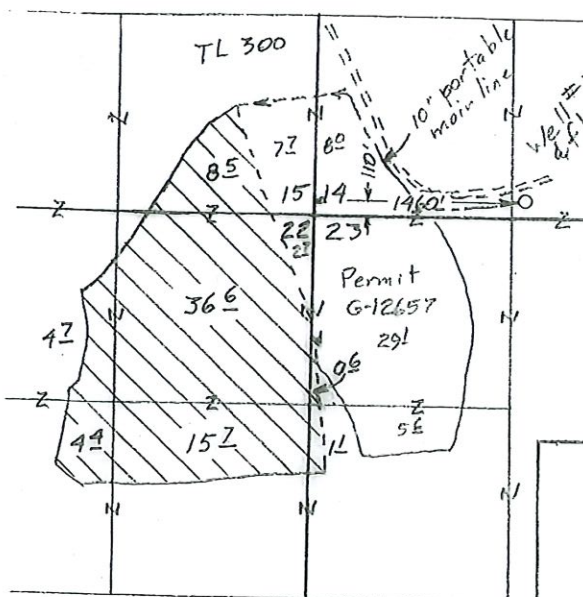

- ⊗ Well #3 71½ acres
- ⊗ Well #4 118½ acres

Scale 1" = 1320'  
(4" = 1 mile)

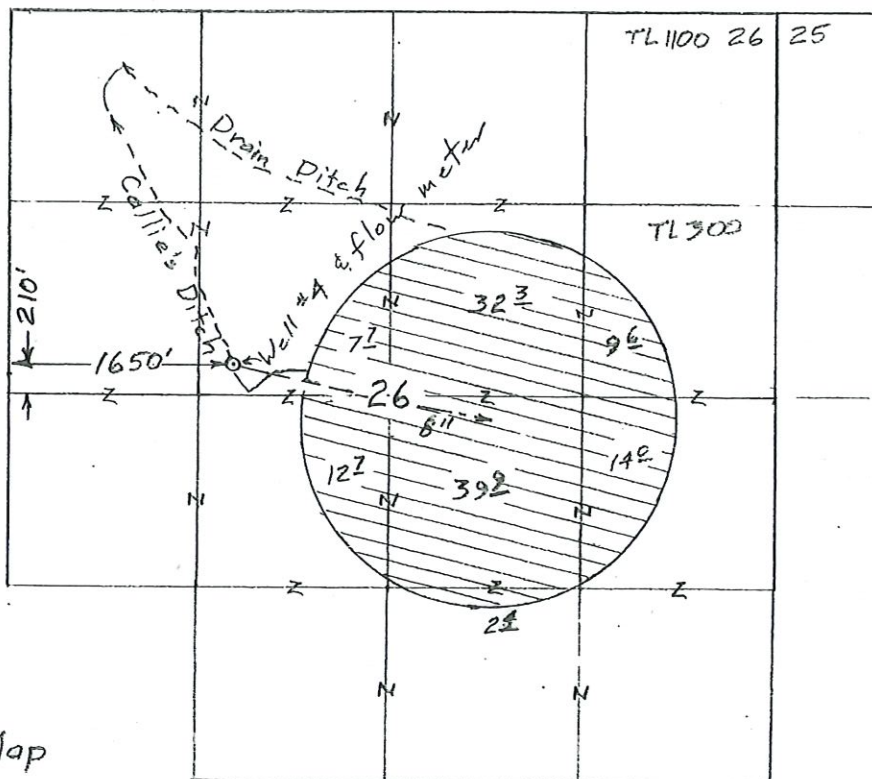

Surveyed March 8 & July 22, 2014

Claim of Beneficial Use Map  
for  
GUTIERREZ CATTLE Co.

App G-15222  
Per G-15078  
& T-10868

RECEIVED BY OWRD

AUG 01 2014

SALEM, OR



Renewal Dec 31, 2015  
Sheet 1 of 2

RECEIVED BY OWRD

This map is for the purpose of locating a water right only and has no intent to provide legal dimensions or the location of property lines.

**ESTES SURVEYS, LLC**  
 PO Box 47519 Salem, OR 97305-7519 (503) 585-7689  
 60382 Arnold Rd Bend, OR 97702 (541) 382-7391

TOWNSHIP 16 SOUTH, RANGE 22 EAST, W.M.

RECEIVED BY OWRC

AUG 01 2014

SALEM, OR

Scale  
1" = 1320'  
(4" = 1 mile)

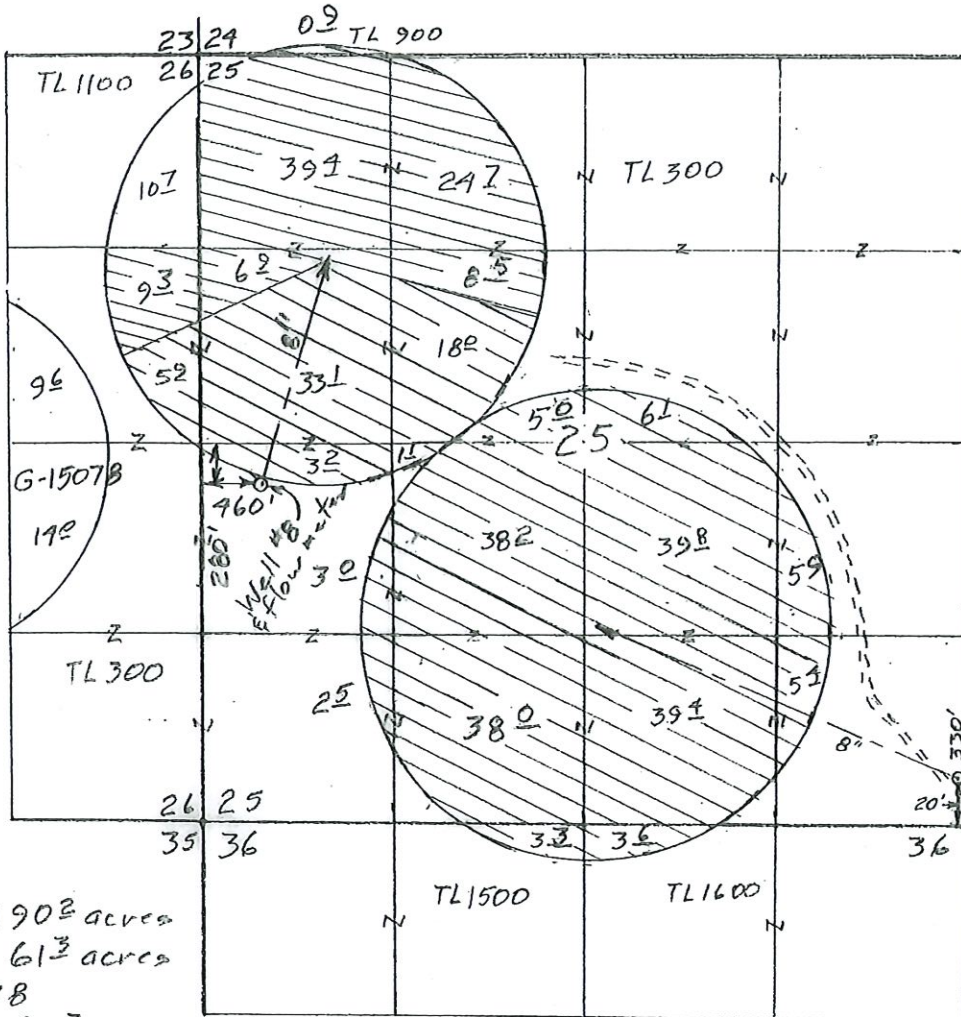

Pivot #5  
1903 acres

Well #5  
& flow meter

- ⊗ G-15598  
Well #5 1903 acres  
Well #8 613 acres
- ⊗ G-15078  
Well #8 892 acres

Surveyed March 8, 2014 & July 22, 2014

Claim of Beneficial Use Map  
for  
Gutierrez Cattle Co.

App G-16037  
Per G-15598  
T-11055

App G-15222  
Per G-15078  
T-10868

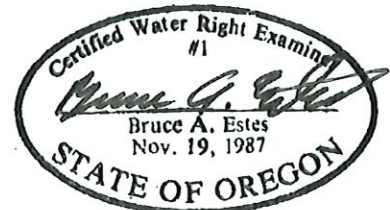

Renewal Dec 31, 2015

Sheet 2 of 2

This map is for the purpose of  
locating a water right only  
and has no intent to provide  
legal dimensions or the location  
of property lines.

**ESTES SURVEYS, LLC**

PO Box 17610 60382 Arnold Rd  
Salem, OR 97306-7510 Bend, OR 97702  
(503) 585-7693 (541) 382-7391

Amended 9 Jul 10