

TOWNSHIP 5 SOUTH, RANGE 1 WEST, W.M.

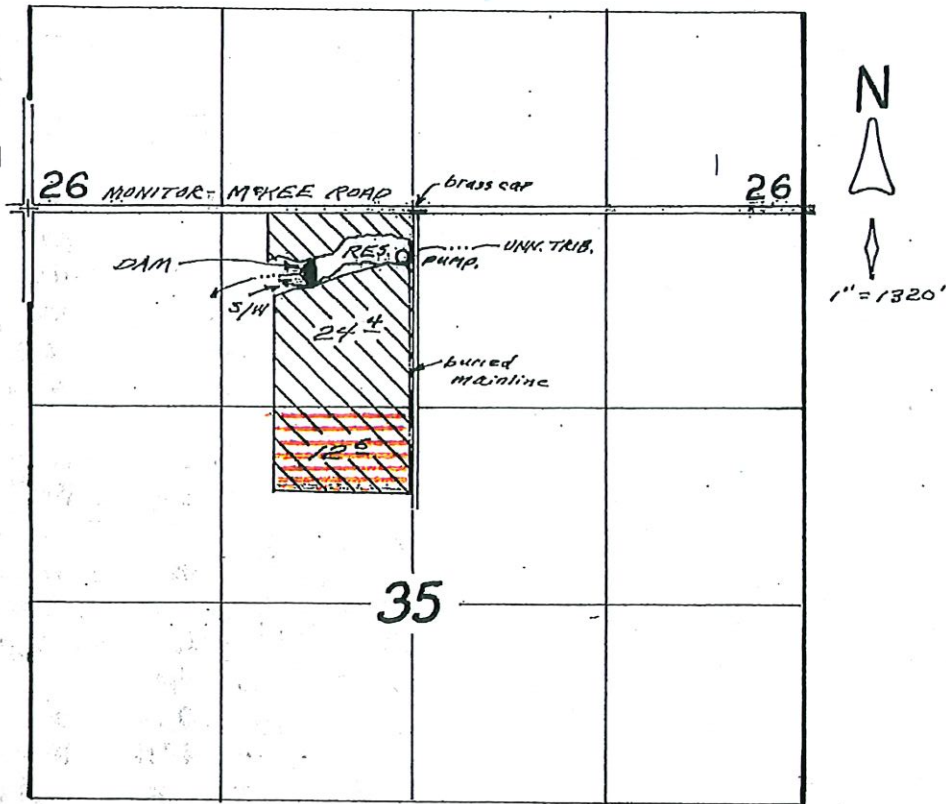

DAM LOCATED 425' S. AND 680' W. } BOTH FROM N 1/4 COR. SEC. 35.
 PUMP LOCATED 310' S. AND 40' W. }

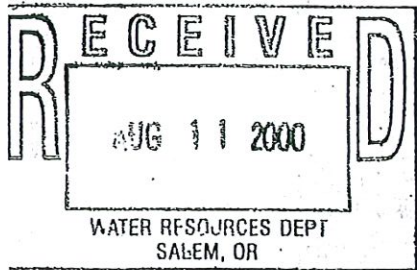

FINAL PROOF SURVEY

UNDER

APPL. No's. R-83383, PER. No's. R-12518
 83384 53454

IN NAME OF

RONALD P. VANDECDEVERING

JUL. 11, 2000

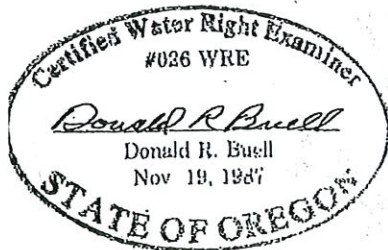

THIS MAP WAS PREPARED FOR THE PURPOSE OF IDENTIFYING THE LOCATION OF A WATER RIGHT ONLY AND IS NOT INTENDED TO PROVIDE LEGAL DIMENSIONS OR LOCATION OF PROPERTY OWNERSHIP LINES.