

TOWNSHIP 1 SOUTH
RANGE 9 WEST, W.M.

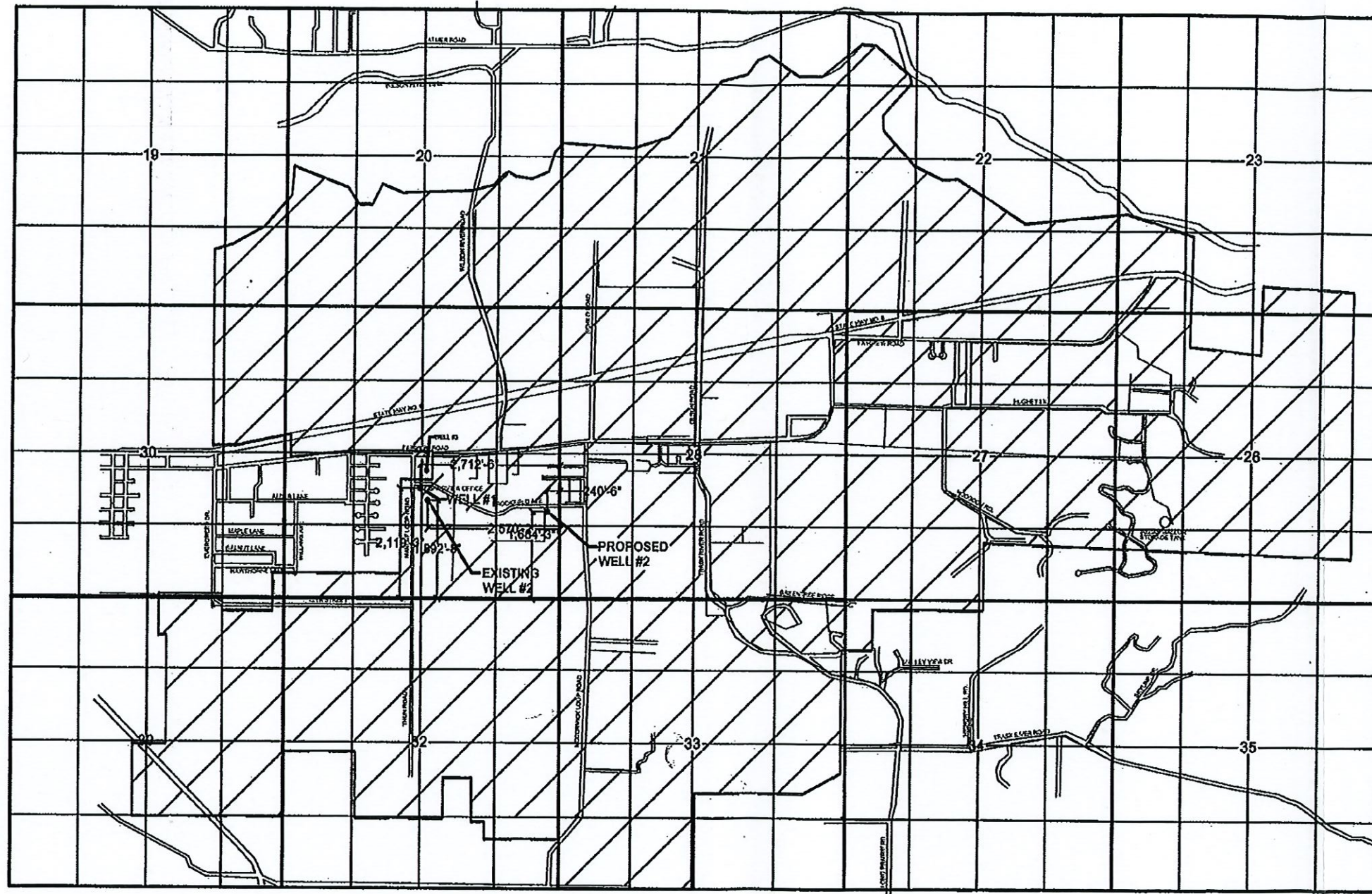

RECEIVED
APR 08 2016
By _____

RECEIVED
APR 14 2023
OWRD
SALEM, OREGON

NOTE: MAP IS FOR SOLE PURPOSE
OF IDENTIFYING LOCATION OF WATER
RIGHT AND HAS NO INTENT TO DIMENSION
OR LOCATE ANY PROPERTY OWNERSHIP LINES

WATER USE AREA- 

APPLICATION G-1220
PERMIT G-1115
CERTIFICATE 30205

SCALE: 1" = 2640' 0"

EXISTING WELL #1 IS 2,119'-3" NORTH AND 2,712'-6" WEST
OF THE SE CORNER OF T1S, R9W, SECTION 29.

EXISTING WELL #2 (TO BE ABANDONED) IS 1,892'-8" NORTH AND
2,570'-2" WEST OF THE SE CORNER OF T1S, R9W, SECTION 29.

PROPOSED WELL #2 IS 1,684'-3" NORTH AND 240'-6" WEST
OF THE SE CORNER OF T1S, R9W, SECTION 29.



FAIRVIEW WATER DISTRICT
WATER RIGHTS MAP
APRIL 8, 2016

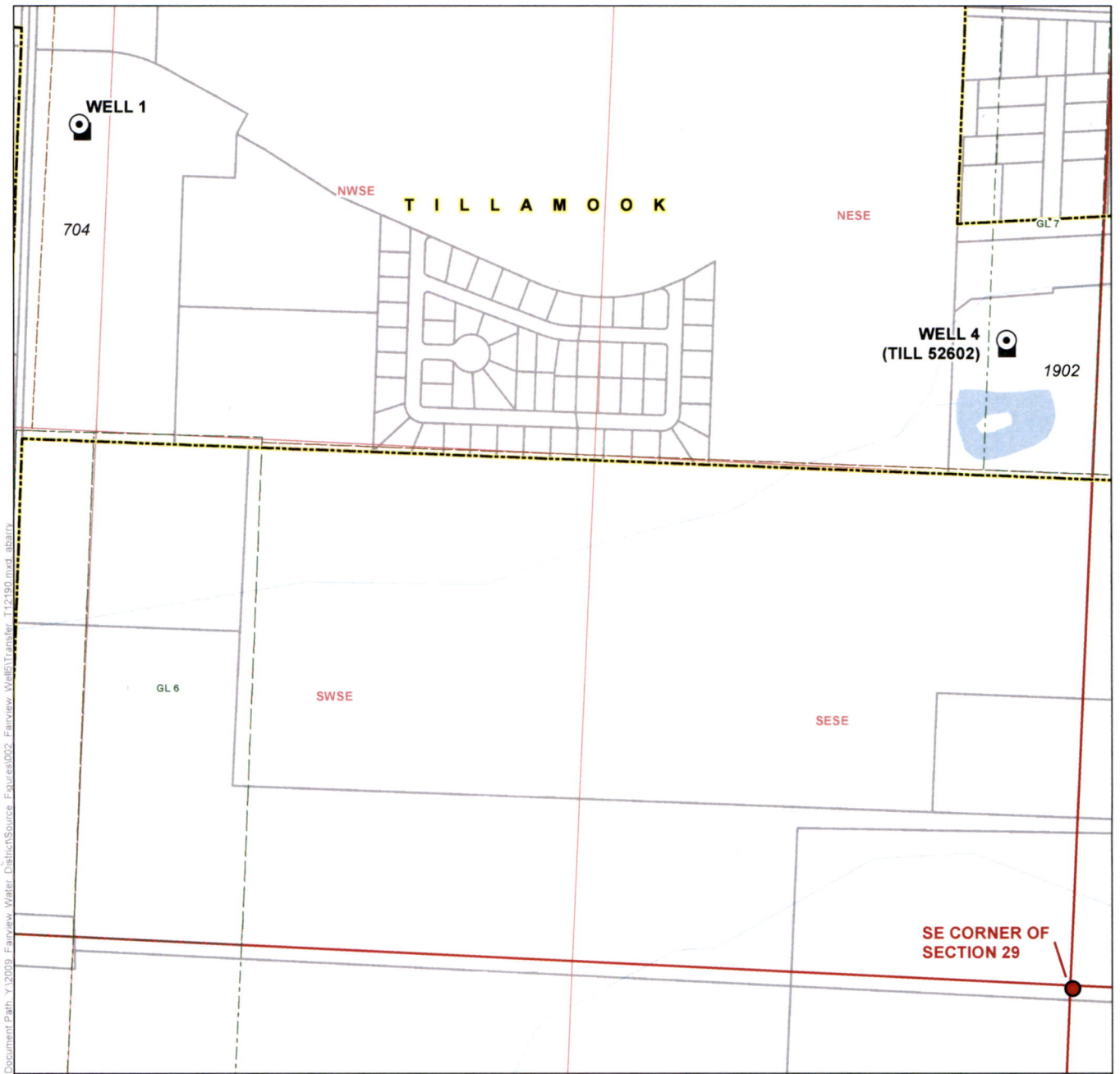

Document Path: Y:\2009_Fairview Water District\Source Figures\002_Fairview_Walsh\Tillamook_T-12190.mxd, ababrv

- LEGEND**
- Point of Appropriation (POA)
 - Meter
 - Tax Lot
 - Government Lot (GL)
 - City Boundary
 - Watercourse
 - Waterbody

**Claim of Beneficial Use
In the Name of Fairview Water District
Point of Appropriation
Transfer T-12190**

RECEIVED Township 1 South, Range 9 West (W.M.)

CERTIFIED WATER RIGHTS EXAMINER STAMP

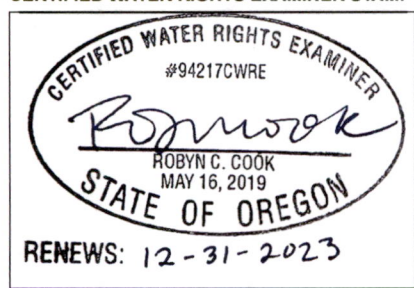

APR 14 2023
OWRD
SALEM, OREGON

LOCATION DESCRIPTION
WELL 1
Located 2,119.3 feet North and 2,712.6 feet West from the SE corner of Section 29, Township 1 South, Range 9 West (W.M.)
WELL 4 (TILL 52602)
Located 1,684.3 feet North and 240.6 feet West from the SE corner of Section 29, Township 1 South, Range 9 West (W.M.)

DISCLAIMER
This map was prepared for the purpose of identifying the location of a water right only and it is not intended to provide legal dimensions or location of property ownership lines.

Date: April 6, 2023
Data Sources: BLM, ESRI, OWRD, USGS, Tillamook Co.

0 200 400
1 inch = 400 feet

GSI
Water Solutions, Inc.