

T27S R17E, WM,  
LAKE COUNTY, OR



0 1,320 Feet

1" = 1,320'

- WELL
- POU IR CERT 52365 REMAINING
- POU IR CERT 52365 "OFF"
- Section
- Quarter Quarter
- Tax Lot



RENEWAL DATE 12/31/2020

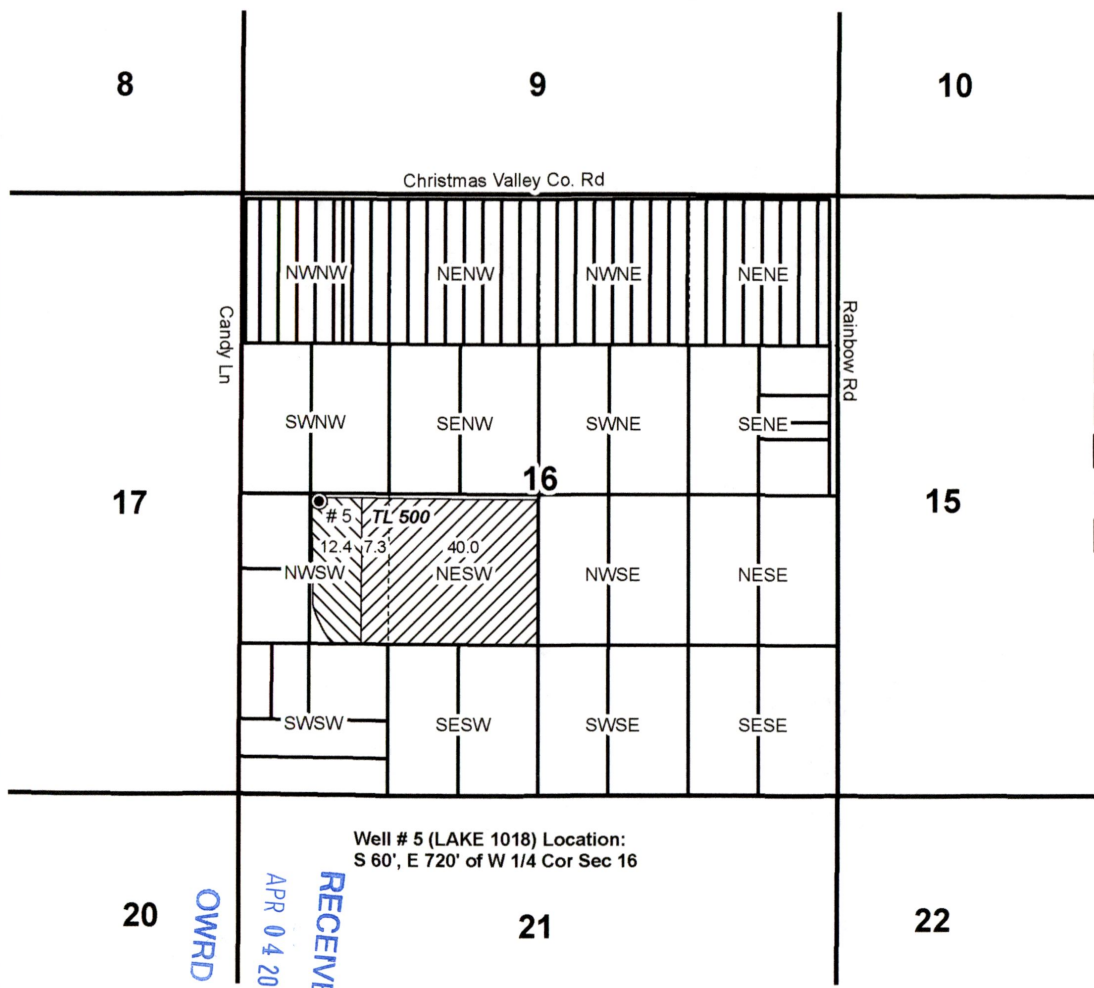

RECEIVED  
 APR 04 2019  
 OWRD

**TRANSFER "OFF" MAP**  
**Golden Rule Farms, LLC**

This map is not intended  
to provide legal dimensions  
or locations of property  
ownership lines.

**WATER RIGHT SERVICES, LLC**  
PO BOX 1830, BEND, OR 97709  
**WWW.OREGONWATER.US** CCB # 197121  
johnshort@usa.com 541-389-2837

19129

G 9174  
52365

# T.27S.,R.17E.,W.M.

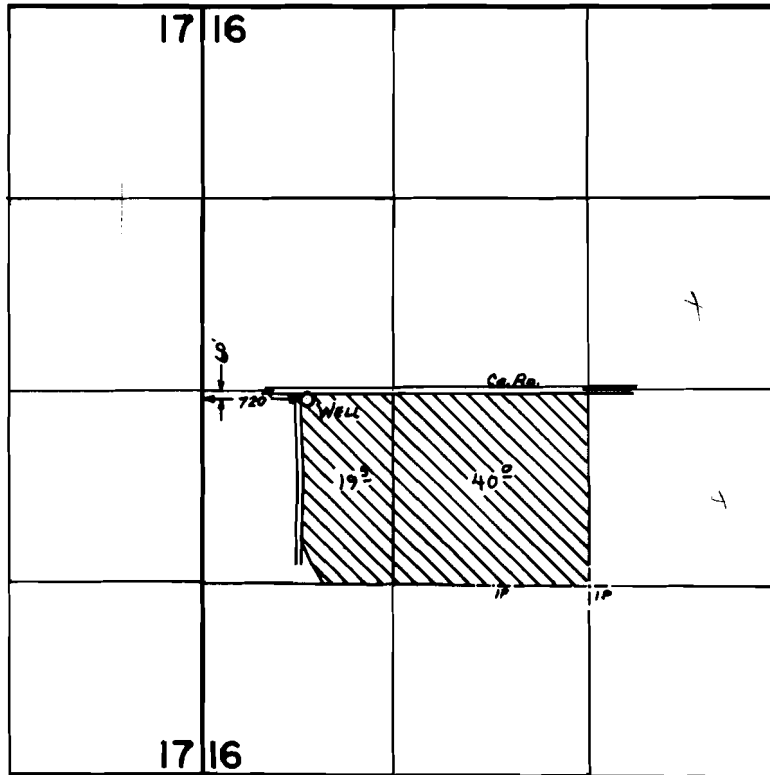

## FINAL PROOF SURVEY UNDER

Application No. G-10129. Permit No. G-9174.....  
IN NAME OF

.....WALTER J. FOX.....

Surveyed Oct. 14, 1983, by L. M. TOLL.....