

T27S R17E, WM,  
LAKE COUNTY, OR

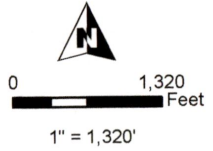

- Well
- POU IR CERT 82617 "OFF"
- POU IR CERT 82617 REMAINING "ON"
- Section
- Quarter Quarter
- Tax Lot

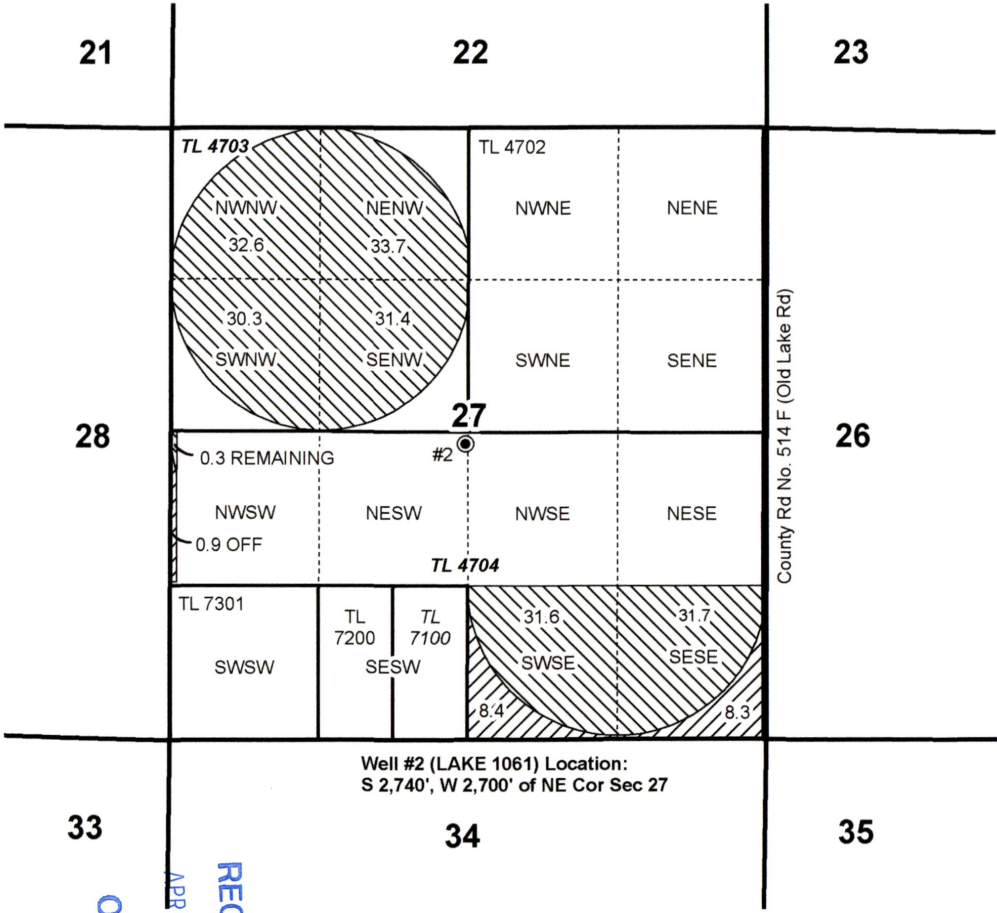

Well #2 (LAKE 1061) Location:  
S 2,740', W 2,700' of NE Cor Sec 27



RENEWAL DATE 12/31/2020



13162

RECEIVED  
 APR 04 2019  
 OWRD

**TRANSFER "OFF" MAP**  
**Golden Rule Farms, LLC**

This map is not intended  
to provide legal dimensions  
or locations of property  
ownership lines.

**WATER RIGHT SERVICES, LLC**  
PO BOX 1830, BEND, OR 97709  
**WWW.OREGONWATER.US** CCB # 197121  
johnshort@usa.com 541-389-2837

# T.27S., R.17E., W.M.

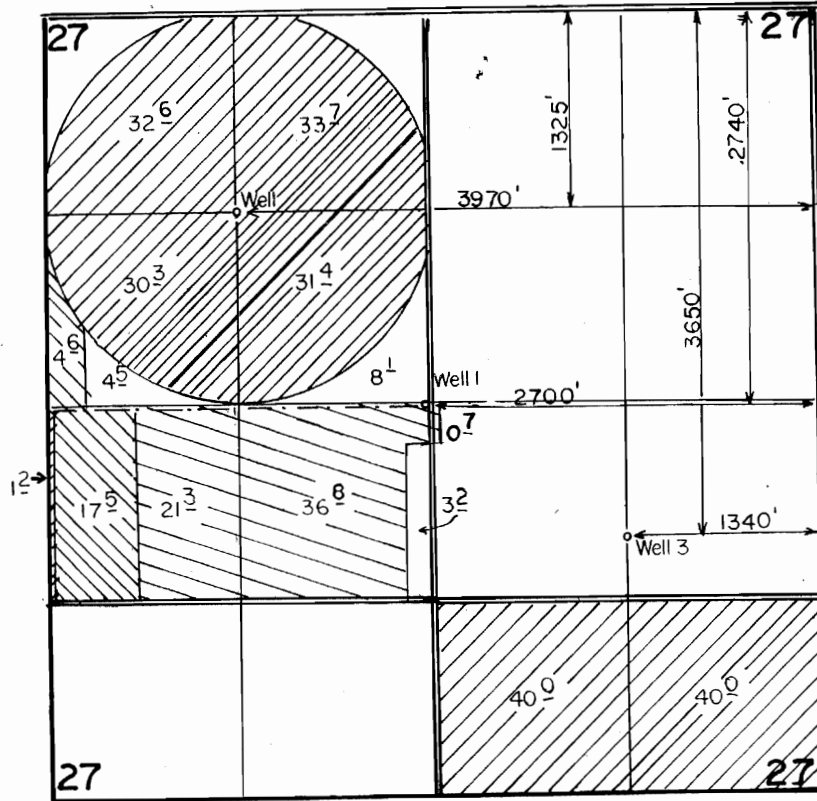

SCALE: 1"=1320'

209.2		Permit G-10224
222		Transfer 5240
588		Transfer 5239

## FINAL PROOF SURVEY

UNDER

TRANSERS NO 5239  
5240

Application No. G:10929 Permit No. G:10224...  
IN NAME OF

.....INTERSTATE PRODUCTION CREDIT.....

Surveyed OCT...10.. 1985... by B.W.BISHOP.....