

# T27S R17E, WM, LAKE COUNTY, OR

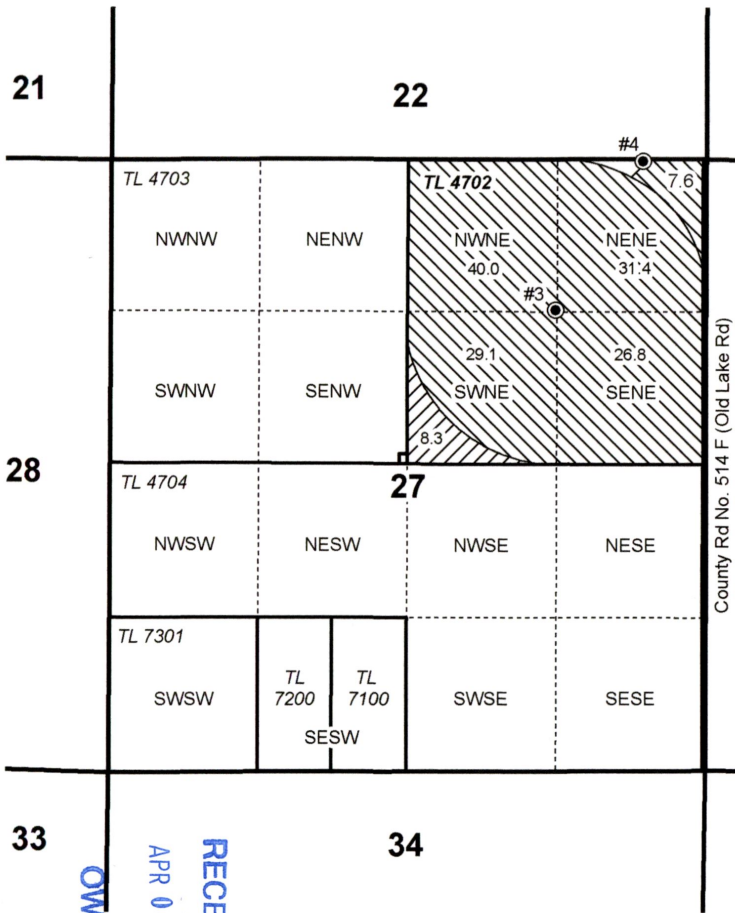
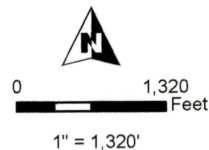

- Well
- POU IR CERT 86437 "OFF"
- POU IR CERT 86437 REMAINING "ON"
- Section
- Quarter Quarter
- Tax Lot

## Well Locations:

Well #3 (LAKE 1029/Pivot Well):  
1337.5' S, 1337.4' W of NE Cor Sec 27

Well #4 (LAKE 1032/House Well):  
31.5' S, 567' W of NE Cor Sec 27



RENEWAL DATE 12/31/2020



**TRANSFER "OFF" MAP**  
**Golden Rule Farms, LLC**

This map is not intended  
to provide legal dimensions  
or locations of property  
ownership lines.

**WATER RIGHT SERVICES, LLC**  
PO BOX 1830, BEND, OR 97709  
**WWW.OREGONWATER.US** CCB # 197121  
johnshort@usa.com 541-389-2837

# FINAL PROOF SURVEY AND CLAIM OF BENEFICIAL USE UNDER TRANSFER 6614 CHANGE IN POINT OF APPROPRIATION ONLY IN THE NAME OF JULIA ANN WHEELER

ORIGINAL WATER RIGHTS PERFECTED UNDER  
PERMITS U-487 AND G-2165

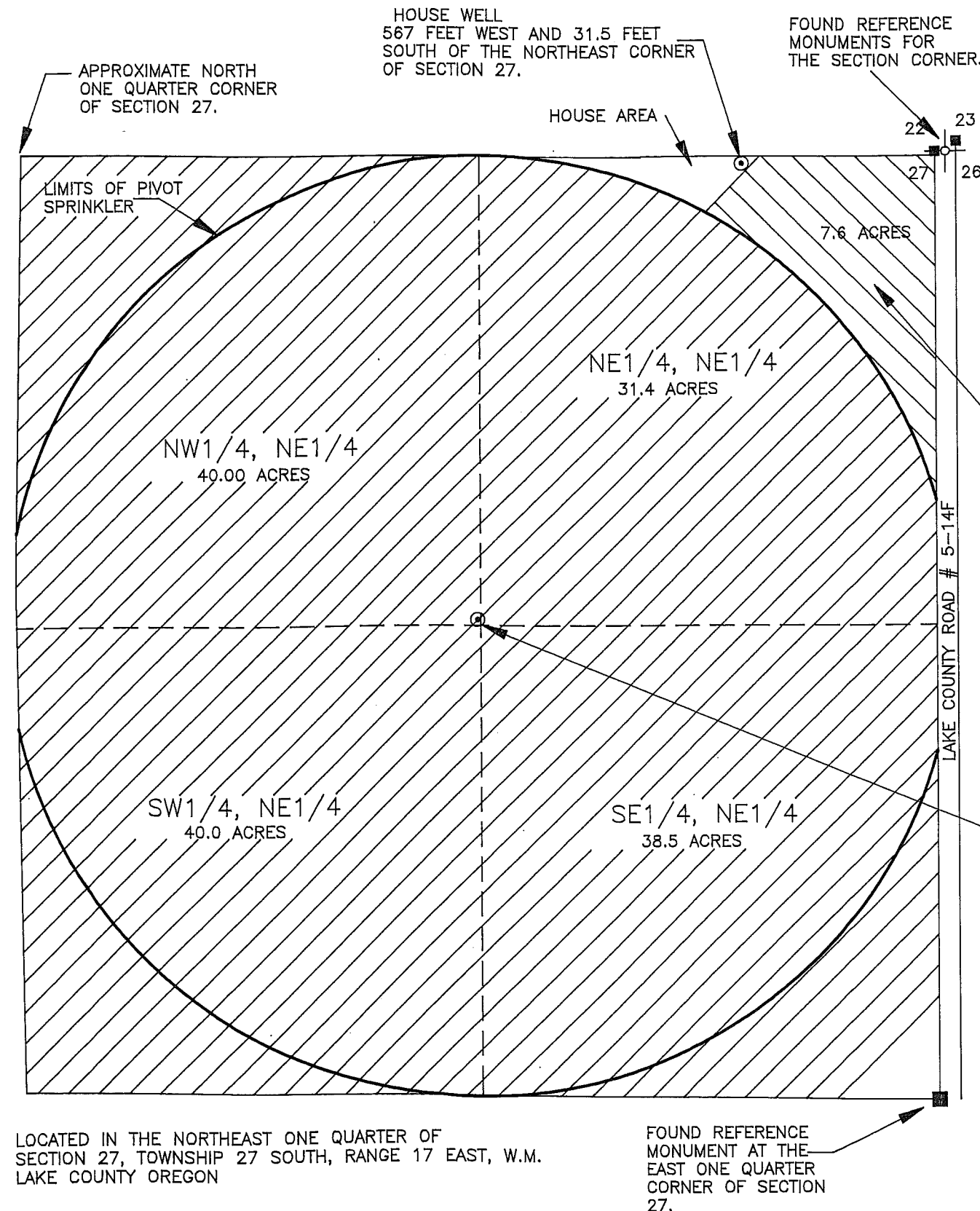

SCALE 1"=400'

AREA IRRIGATTED FROM HAND SPRINKLER LINES FROM HOUSE WELL

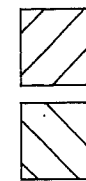

AREA BEING IRRIGATTED UNDER PIVOT WELL

AREA BEING IRRIGATTED UNDER HOUSE WELL

PIVOT WELL  
1337.4 FEET WEST AND 1337.5 FEET SOUTH OF THE NORTHEAST CORNER OF SECTION 27.

CORNER AREAS NOT UNDER PIVOT ARE BEING IRRIGATED WITH HAND LINE SPRINKLERS  
3 INCH HAND LINE CAN ATTACH TO END OF PIVOT  
SEE ATTACHED SITE REPORT FOR FURTHER INFORMATION

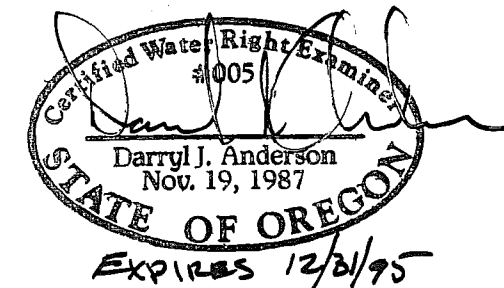

| REVISIONS | BY  |
|-----------|-----|
| 8/30/95   | DJA |

ANDERSON ENGINEERING & SURVEYING  
HC 64 BOX 24-HWY. 395  
P.O. BOX 28  
LAKEVIEW, OREGON 97630  
(503) 947-4407  
FAX 947-2321

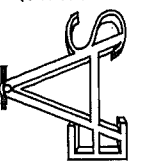

PREPARED FOR: JULIA ANN WHEELER  
P.O. BOX 434  
CHRISTMAS VALLEY, OR 97641

|                  |
|------------------|
| DATE: JULY 1995  |
| SCALE: 1" = 400' |
| DWG. BY: DJA     |
| JOB # 95062      |
| DWG. FILE: 95062 |

|             |
|-------------|
| SHEET       |
| 1           |
| OF 1 SHEETS |

PREPARATION OF THIS MAP IS FOR WATER RIGHT CONSIDERATIONS ONLY AND DOES NOT INDICATE PROPERTY OR OWNERSHIP LINES