

COBU Map # 2099 (1 of 2)

COBU Map # 2099 (1 of 2)

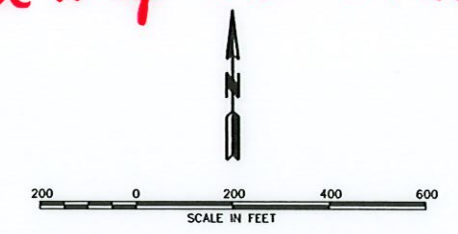

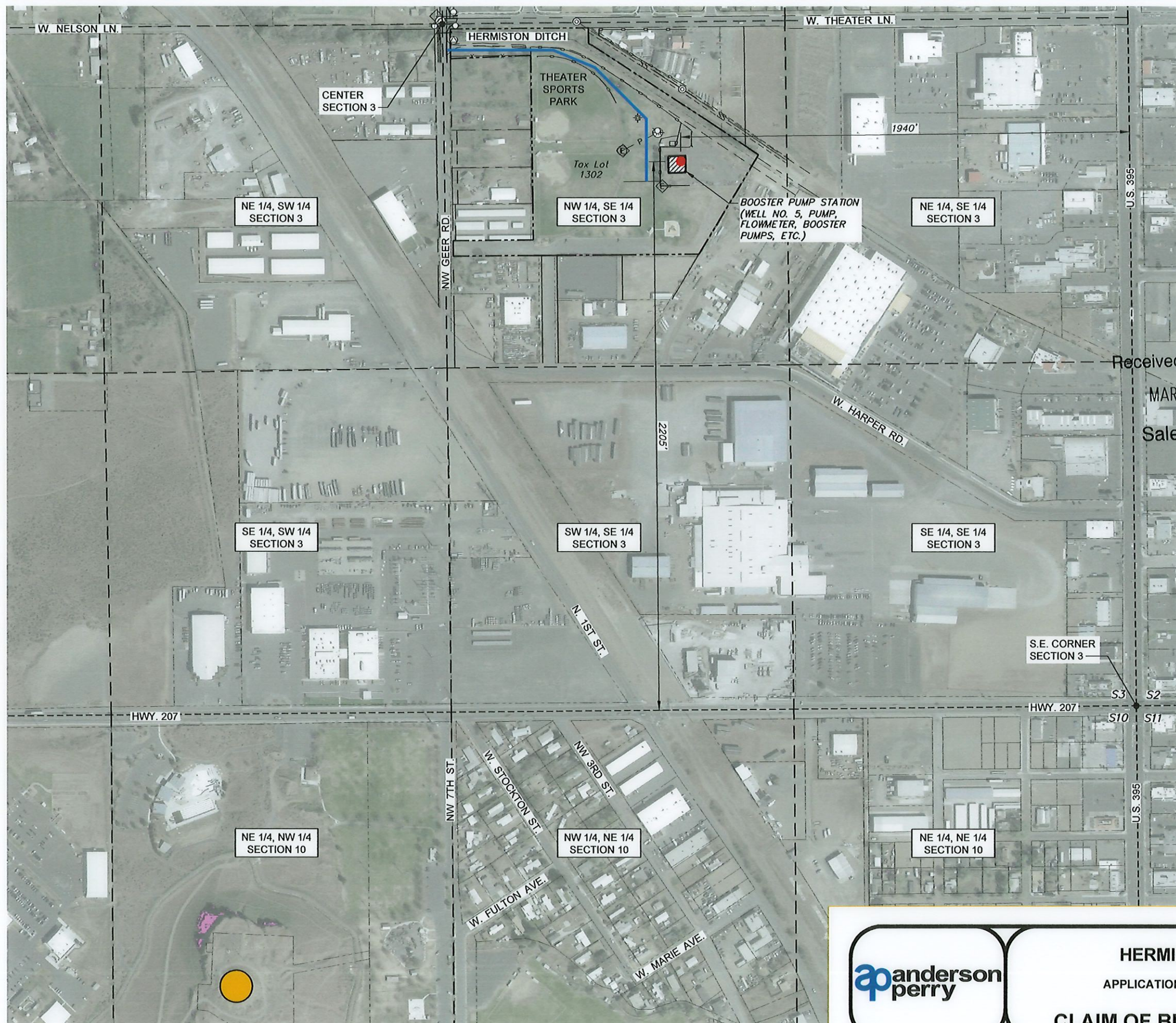





T. 4 N., R. 28 E., S 3 NW SE W.M.
 UMATILLA COUNTY, OREGON
 TAX LOT #1302
 PURPOSE OF USE IS MUNICIPAL WATER SUPPLY

POINTS OF APPROPRIATION

WELL NO. 5 4.00N-28.00E-3-NW SE
 2205 FEET NORTH AND 1940 FEET WEST
 FROM SECTION CORNER, SECTIONS 3, 2, 10 AND 11

Received by OWRD
 MAR 21 2024
 Salem, OR

LEGEND

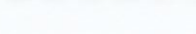
-  BOOSTER PUMP STATION
-  3 MG BURIED CONCRETE RESERVOIR (BUTTE)
-  POINT OF APPROPRIATION, POA 1 (WELL NO. 5) FLOWMETER AND PUMP STATION
-  16" DUCTILE IRON WATER DISTRIBUTION PIPELINE
-  TAX LOT LINE / RIGHT-OF-WAY LINE
-  SECTION LINE
-  1/4 SECTION AND 1/4 1/4 SECTION LINES

NOTES

1. THIS MAP IS FOR THE PURPOSE OF LOCATING A WATER RIGHT ONLY AND IS NOT INTENDED TO PROVIDE LEGAL DIMENSIONS OR LOCATIONS OF PROPERTY LINES.
2. SEE FIGURE 2 FOR PROPOSED PLACE OF USE.
3. DATE OF SURVEY: MARCH 2023

CERTIFIED WATER RIGHT EXAMINER
 87545
Brandon A. Mahon
 BRANDON A. MAHON
 MAY 11, 2017
 STATE OF OREGON 3/18/24
 RENEWS: 12/31/24



CITY OF
HERMISTON, OREGON
 WELL NO. 5
 APPLICATION #G-7380, PERMIT #G-6831

FIGURE
1

CLAIM OF BENEFICIAL USE MAP

C:\HERMISTON\736-130 Well No5 WSD\DRAWING\COBU\736-130-FIG01_Map.dwg, Layout1, 2/23/2024 2:51 PM, dchristman

COBU Map #2099 (2 of 2)

COBU Map #2099 (2 of 2)

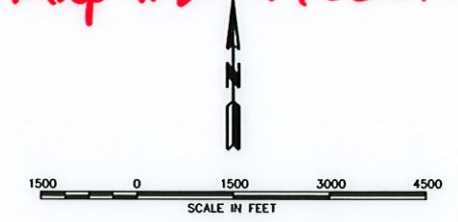
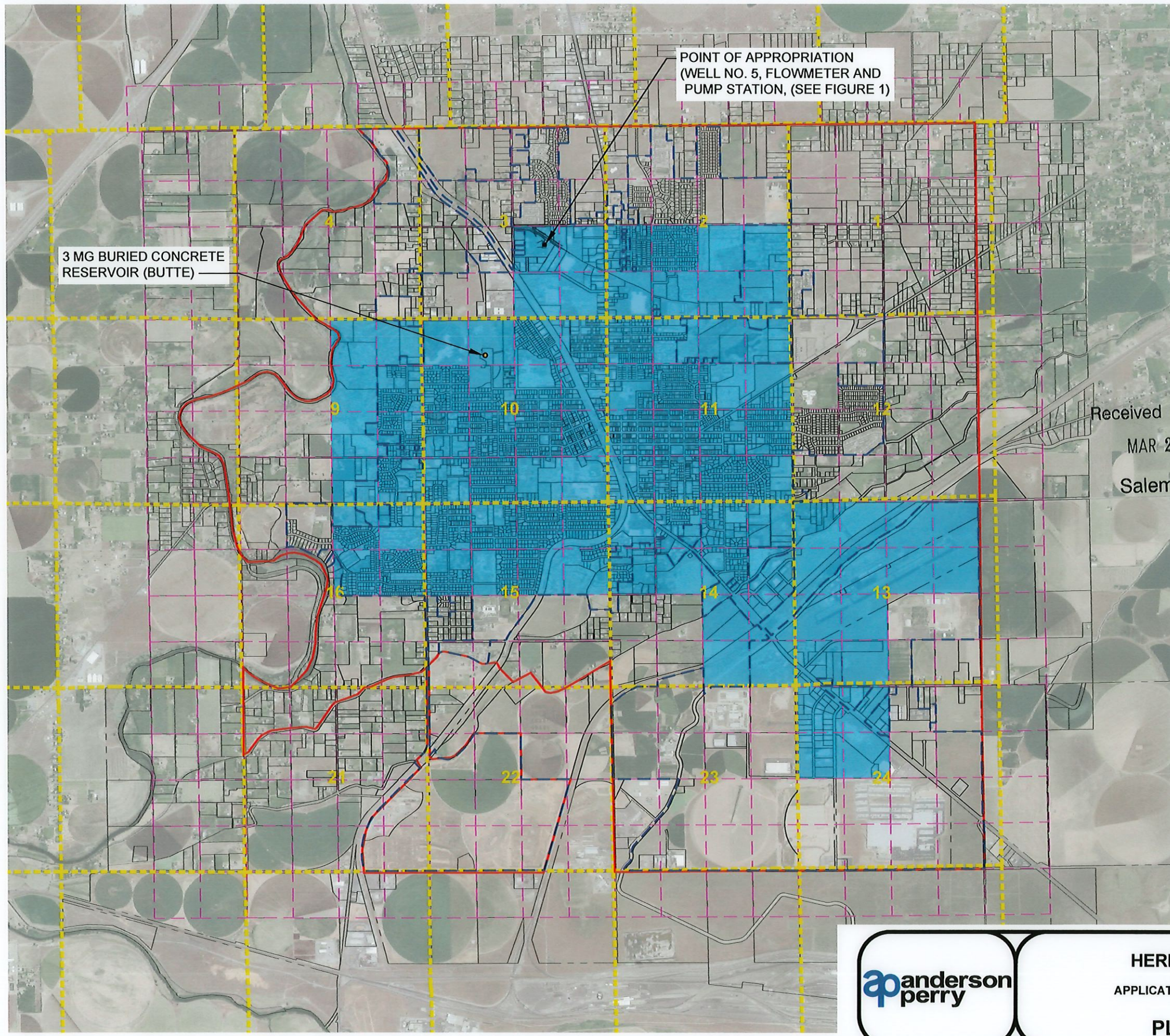

T. 4 N., R. 28 E., W.M.
UMATILLA COUNTY, OREGON

PURPOSE OF USE IS MUNICIPAL WATER SUPPLY

POINTS OF APPROPRIATION

WELL NO. 5 4.00N-28.00E-3-NW SE
2205 FEET NORTH AND 1940 FEET WEST
FROM SECTION CORNER, SECTIONS 3, 2, 10 AND 11

LEGEND

- PLACE OF USE
- TAX LOT LINE / RIGHT-OF-WAY LINE
- SECTION LINE
- 1/4 SECTION AND 1/4 1/4 SECTION LINES
- CITY LIMITS
- URBAN GROWTH BOUNDARY

Received by OWRD

MAR 21 2024

Salem, OR

PLACE OF USE PERMIT G-6831

- SECTION 2 - SE 1/4, SW 1/4
- SECTION 3 - SE 1/4
- SECTION 9 - NE 1/4, SE 1/4
- SECTION 10 - NW 1/4, SW 1/4, NE 1/4, SE 1/4
- SECTION 11 - NW 1/4, SW 1/4, NE 1/4, SE 1/4
- SECTION 13 - NW 1/4, NE 1/4, SW 1/4
- SECTION 14 - NW 1/4, NE 1/4, SE 1/4
- SECTION 15 - NW 1/4, NE 1/4
- SECTION 16 - NE 1/4
- SECTION 24 - NW 1/4

NOTES

1. THIS MAP IS FOR THE PURPOSE OF LOCATING A WATER RIGHT ONLY AND IS NOT INTENDED TO PROVIDE LEGAL DIMENSIONS OR LOCATIONS OF PROPERTY LINES.
2. DATE OF SURVEY: MARCH 2023.



RENEWS: 12/31/24



CITY OF
HERMISTON, OREGON
WELL NO. 5
APPLICATION #G-7380, PERMIT #G-6831

PLACE OF USE

FIGURE
2

X:\Clients\Hermiston OR\736-130 Well 5 Improve\CAD\COBU-736-130-FIG02_POU.dwg, Layout1, 3/18/2024 3:18 PM, Imurphy