

MAP TO ACCOMPANY APPLICATION TO CHANGE PLACE OF USE AND ADD A POINT OF APPROPRIATION FOR TOELLE RANCH, LLC

SECTIONS 25 & 26, TOWNSHIP 22 SOUTH, RANGE 32-1/2 EAST, W.M.
TAX LOTS: 400 & 401

"TO"

RECEIVED

FEB 27 2023

OWRD

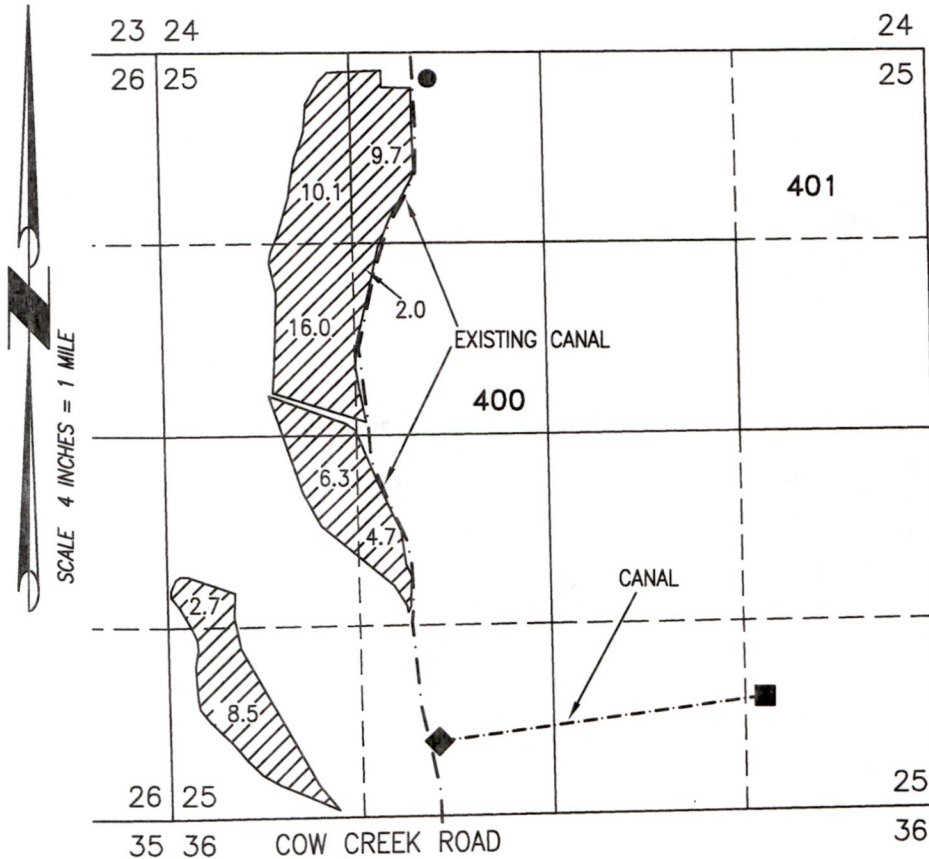

60.0 ACRES IR WATER
RIGHTS FROM C46263

- ◆ WELL #1 (HARN 52771) IN THE SE 1/4 OF THE SW 1/4 SECTION 25 & 430' NORTH & 3440' WEST FROM THE SE CORNER SECTION 25.
- WELL #3 (HARN 52770) IN THE NE 1/4 OF THE NW 1/4 SECTION 25 & 4990' NORTH & 3520' WEST FROM THE SE CORNER SECTION 25.
- WELL #4 (HARN 52421) IN THE SE 1/4 OF THE SE 1/4 SECTION 25 & 750' NORTH & 1200' WEST FROM THE SE CORNER SECTION 25.

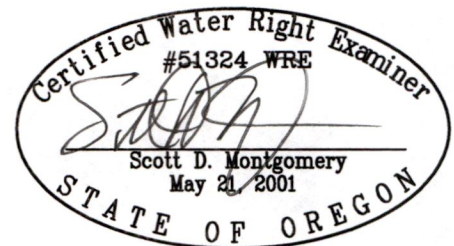

RENEWAL DATE: 12/31/2024

THIS MAP IS FOR THE PURPOSE OF LOCATING A WATER RIGHT ONLY AND HAS NO INTENT TO PROVIDE LEGAL DIMENSIONS OR THE LOCATION OF PROPERTY LINES.

PROJECT No. 22-001

PREPARED AT THE REQUEST OF:
TOELLE RANCHES, LLC
72702 COW CREEK ROAD
BURNS, OR 97720

**ALL POINTS ENGINEERING
& SURVEYING, INC.**



P.O. BOX 767
TERREBONNE, OREGON 97760
(541) 548-5833 PH
Scott@APEandS.com
www.APEandS.com

14180

MAP TO ACCOMPANY APPLICATION TO CHANGE PLACE OF USE AND ADD A POINT OF APPROPRIATION FOR TOELLE RANCH, LLC

SECTION 13, TOWNSHIP 23 SOUTH, RANGE 32-1/2 EAST, W.M.

TAX LOT: 500

"FROM"

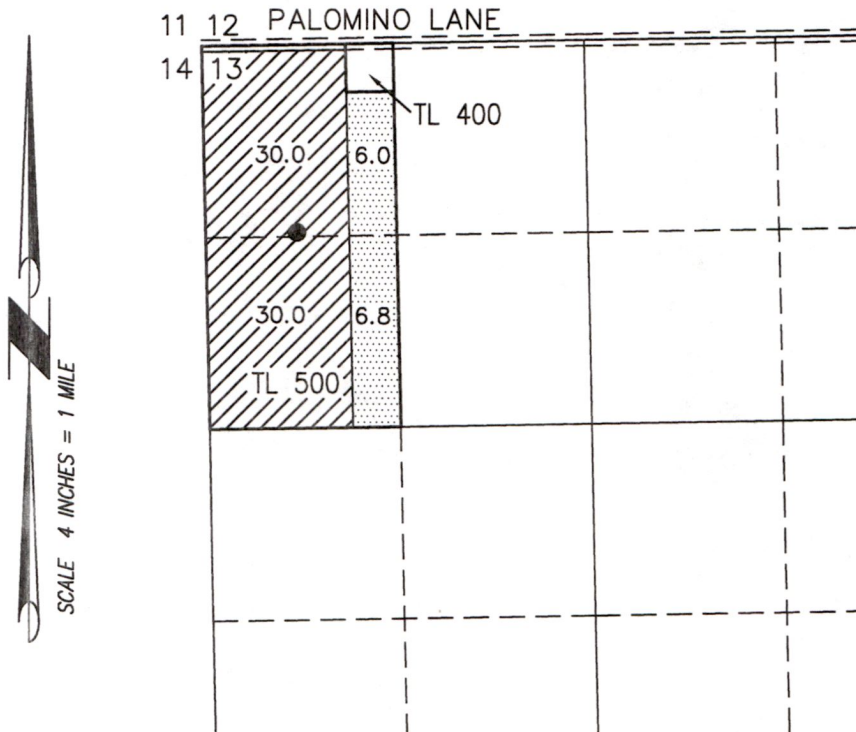

60.0 ACRES IR WATER RIGHTS
FROM C46263 TRANSFERRED,
AS SHOWN

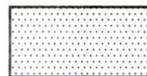

12.8 ACRES IR WATER RIGHTS
FROM C46263 REMAIN, AS
SHOWN

- WELL HARN 649 (AUTHORIZED)
LOCATED IN THE NW 1/4 NW 1/4
SECTION 13, T23S R32-1/2E, W.M. AND
1290 FEET SOUTH AND 630 FEET EAST
FROM THE NW CORNER SECTION 13.



RENEWAL DATE: 12/31/2024

THIS MAP IS FOR THE PURPOSE OF LOCATING A WATER
RIGHT ONLY AND HAS NO INTENT TO PROVIDE LEGAL
DIMENSIONS OR THE LOCATION OF PROPERTY LINES.

PROJECT No. 22-001

PREPARED AT THE REQUEST OF:
TOELLE RANCHES, LLC
72702 COW CREEK ROAD
BURNS, OR 97720

**ALL POINTS ENGINEERING
& SURVEYING, INC.**



P.O. BOX 767
TERREBONNE, OREGON 97760
(541) 548-5833 PH
Scott@APEandS.com
www.APEandS.com

14180

T.23S., R.32 1/2E., W.M.

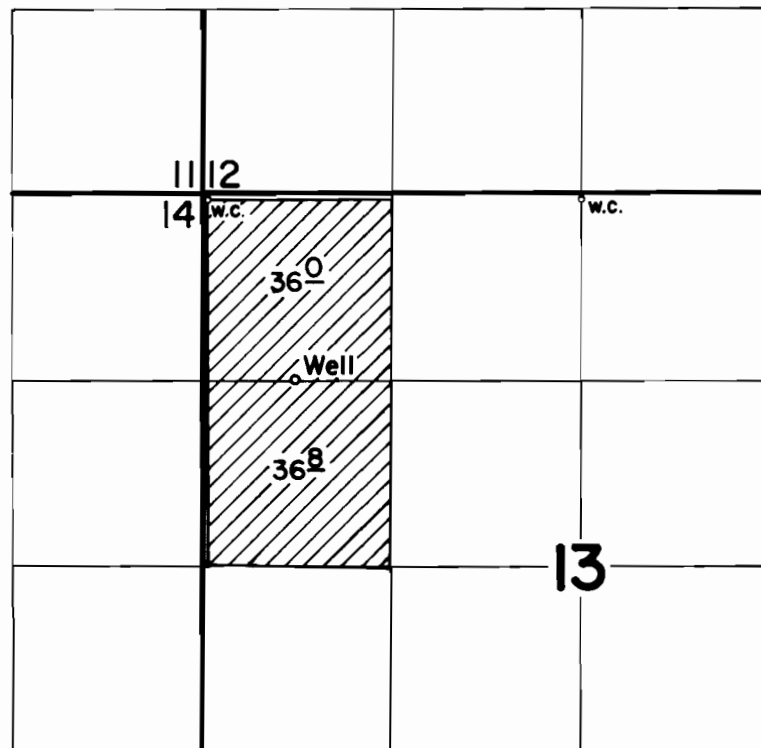

WELL LOC: 1290' S & 630' E FROM NW COR. SEC. 13

FINAL PROOF SURVEY
UNDER

Application No. G-5950 Permit No. G-5648
IN NAME OF

NORMAN T. AARTUN

Surveyed April 24 1976, by D. Norby