

SEC. 6, T.13S., R.27E., W.M.

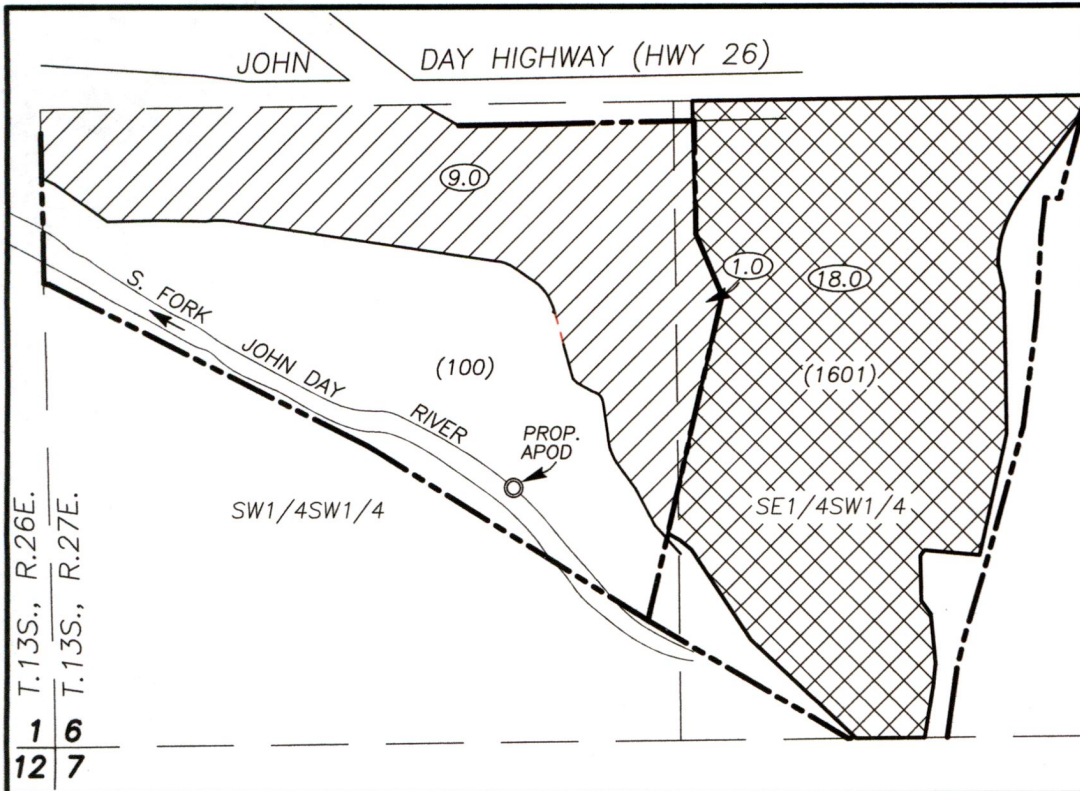

FROM MAP

RECEIVED

MAR 31 2022

OWRD



SCALE: 1" = 400'

TRANSFER APPLICATION MAP
FOR
CHANGE IN PLACE OF USE
AND
ADDITIONAL POINT
OF DIVERSION

IN NAME OF
GERALD & RACHAEL TOBIN

PREPARED BY
ROBERT D. BAGETT, PLS, CWRE
217 N. CANYON BLVD.
JOHN DAY, OR 97845
(541) 620-0717

MARCH 4, 2022

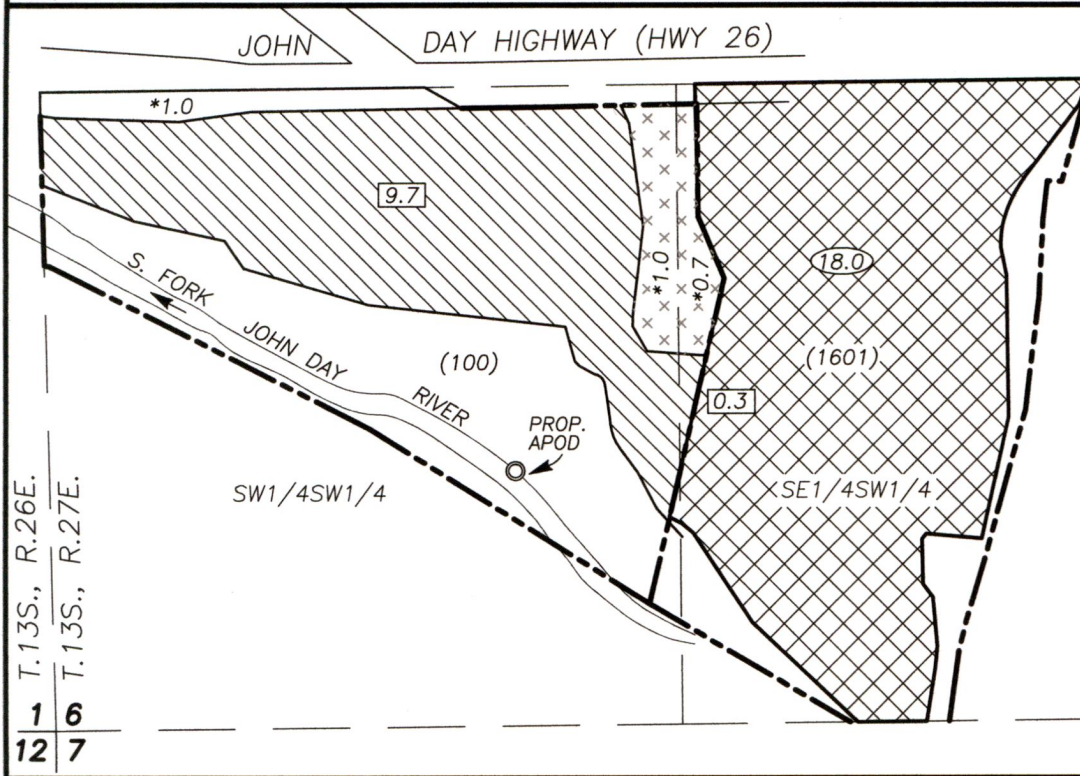

TO MAP

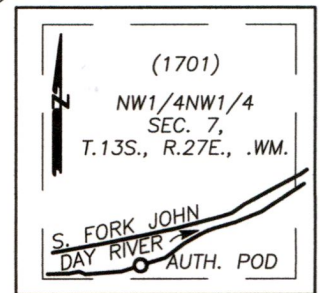

SCALE: 1"=1000'

PROPOSED APOD IS 540 FT. NORTH & 960 FT. EAST OF THE SW COR. SEC. 6, T.13S., R.27E. W.M.
AUTHORIZED POD IS SITUATED IN THE NW1/4NW1/4 SEC. 7, T.13S., 27E., W.M., AND IS 1240 FT.
SOUTH AND 550 FT. EAST OF THE NW COR. SECTION 7, T.13S., R.27E.

- CURRENT PLACE OF USE: C-25891 CURRENT AC. UNDER C-25891
- AFTER PROPOSED POU TRANSFER AC. AFTER TRANSFER
- REMAINING RIGHT: C-25891 *X.X AC. TRANSFERED
- TRANSFERRED FROM LANDS

- TAX LOT LINE
- () TAX LOT NO.

DISCLAIMER: THIS MAP IS NOT INTENDED TO PROVIDE LEGAL DIMENSIONS OR LOCATIONS OF PROPERTY BOUNDARY LINES.

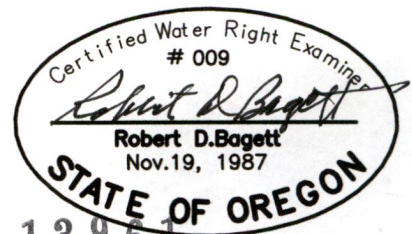

13961 RENEWS 12/31/2023