

COBU MAP # 1230

P:\23\23418001\CAD\00\Sunnyside Dairy - FPS Map (G-8978)\2341800100_Sunnyside FPS Map.dwg TAB:1\1\17 Landscape Date Exported: 04/21/20 - 14:49 by hmara T26S

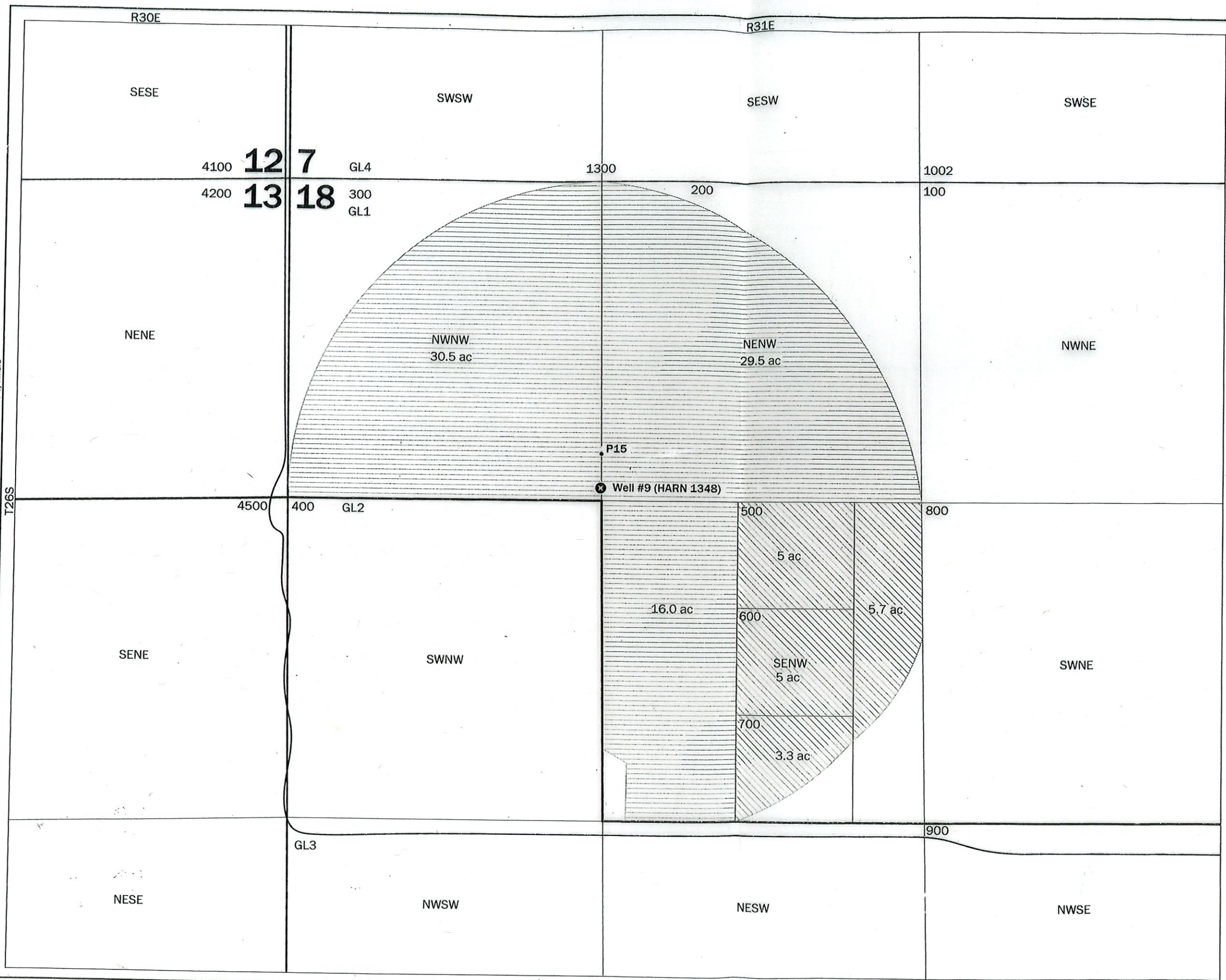

**Final Proof Survey Map
for Sunnyside Dairy, LLC
T-12235, Permit # G-8978
T26S, R31E, W.M.
Section 18
Harney County, Oregon**

- Legend**
- ⊗ Authorized Point of Appropriation
 - Place of Use
 - Certificate 91398 (76.0 ac)
 - T-12235 (19.0 ac)
 - All Other Features
 - Weaver Springs Property
 - Road

RECEIVED
MAY 07 2020
OWRD

Well Location
Well #9
Located 1,260 feet South and 1,290 feet East from the NW corner, section 18, T26S R31E, W.M. in Lot 1.

Disclaimer
This map was prepared for the purpose of identifying the location of a water right only and it is not intended to provide legal dimensions or location of property ownership lines.

Map Notes
Date: 4/21/2020
Data Sources: ESRI
Prepared By: GeoEngineers

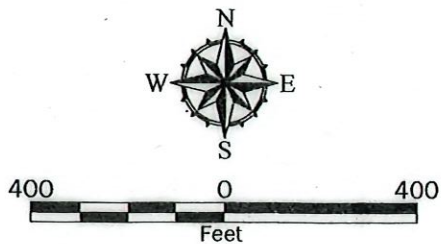

Certified Water Rights Examiner Stamp

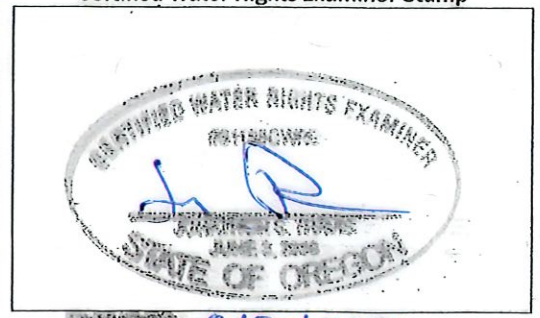

GEOENGINEERS