

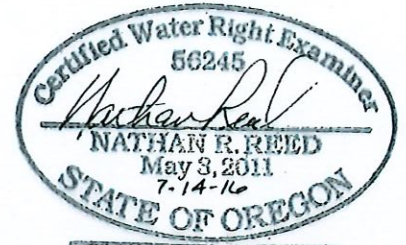

Scale: 1" = 400'

CLAIM of BENEFICIAL USE MAP
FOR: ROD & NINA PACE
BY: NATHAN R. REED, P.E., CWRE
T22S, R7W, W.M. SECTION 32
APPLICATION NO. G-16547
PERMIT NO. G-16082

DATE SURVEYED: July 9, 2016



Expires Dec. 31, 2016

Legend

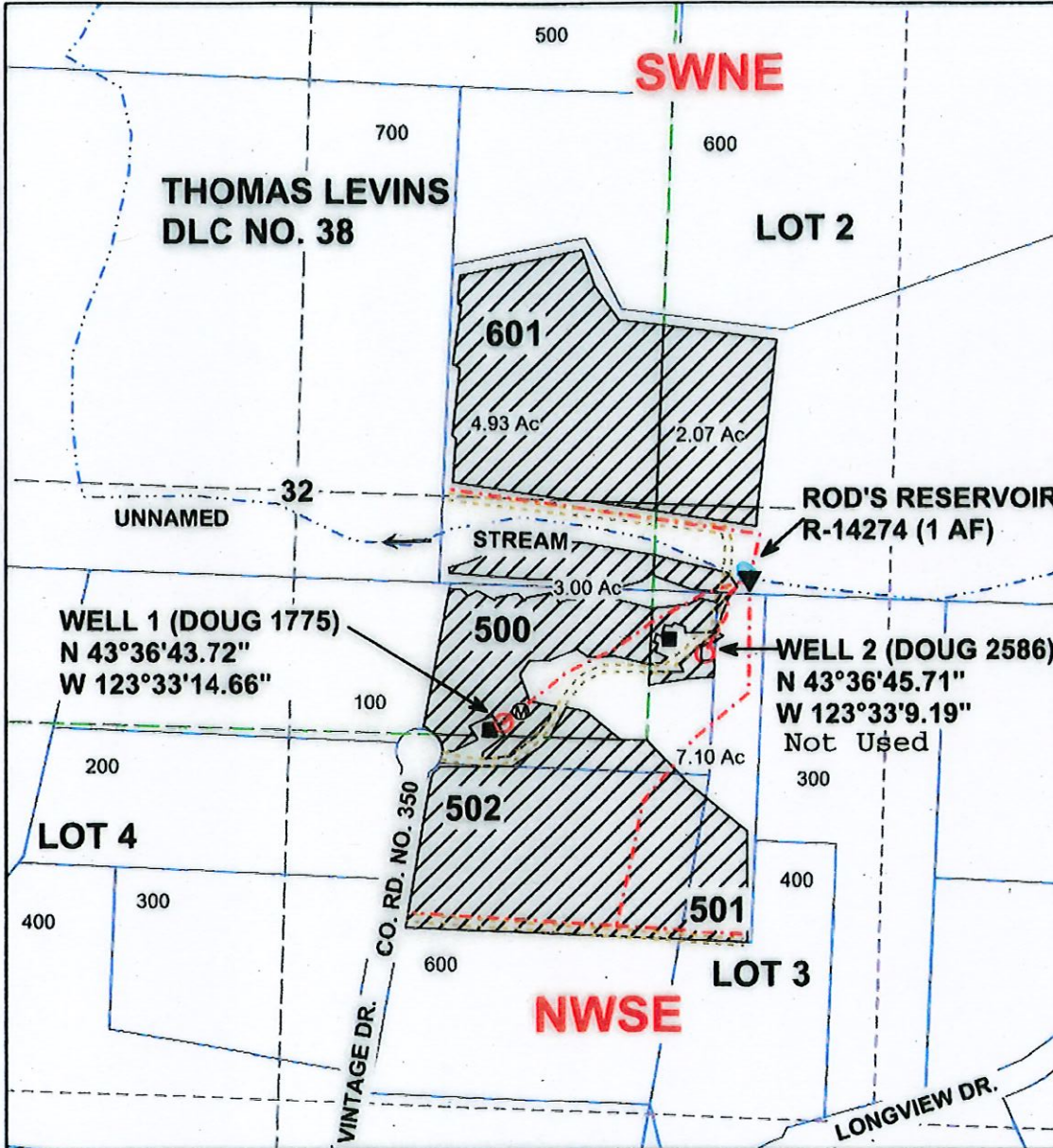

- POA
- Pipeline
- Meter
- Irrigation
- Pond
- PUMP
- Stream
- Flow arrow
- Structures
- Roads
- Gov Lot
- Township
- DLC
- Section
- Quarter
- Sixteenth
- Parcels

WELL 1 IS LOCATED 473 FEET EAST AND 526 FEET SOUTH OF THE C1/4 OF SECTION 32.
WELL 2 IS LOCATED 911 FEET EAST AND 346 FEET SOUTH OF THE C1/4 OF SECTION 32.

RECEIVED BY OWRD

JUL 28 2016

SALEM, OR

THE PURPOSE OF THIS MAP IS TO IDENTIFY THE LOCATION OF THE WATER RIGHT. IT IS NOT INTENDED TO PROVIDE INFORMATION RELATIVE TO THE LOCATION OF PROPERTY OWNERSHIP BOUNDARY LINES.

MAP PREPARED FOR:
ROD & NINA PACE
1171 VINTAGE DRIVE
ELKTON, OR 97436

MAP PREPARED BY:
NATHAN R. REED, P.E., CWRE
1113 SE CASS AV
ROSEBURG, OR 97470