

Section 1, T1S, R3W, W.M.,  
Washington County, Oregon

Received by OWRD

MAR 08 2024

Application G-16738, Permit G-16488  
CLAIM OF BENEFICIAL USE MAP  
Knife River Corporation

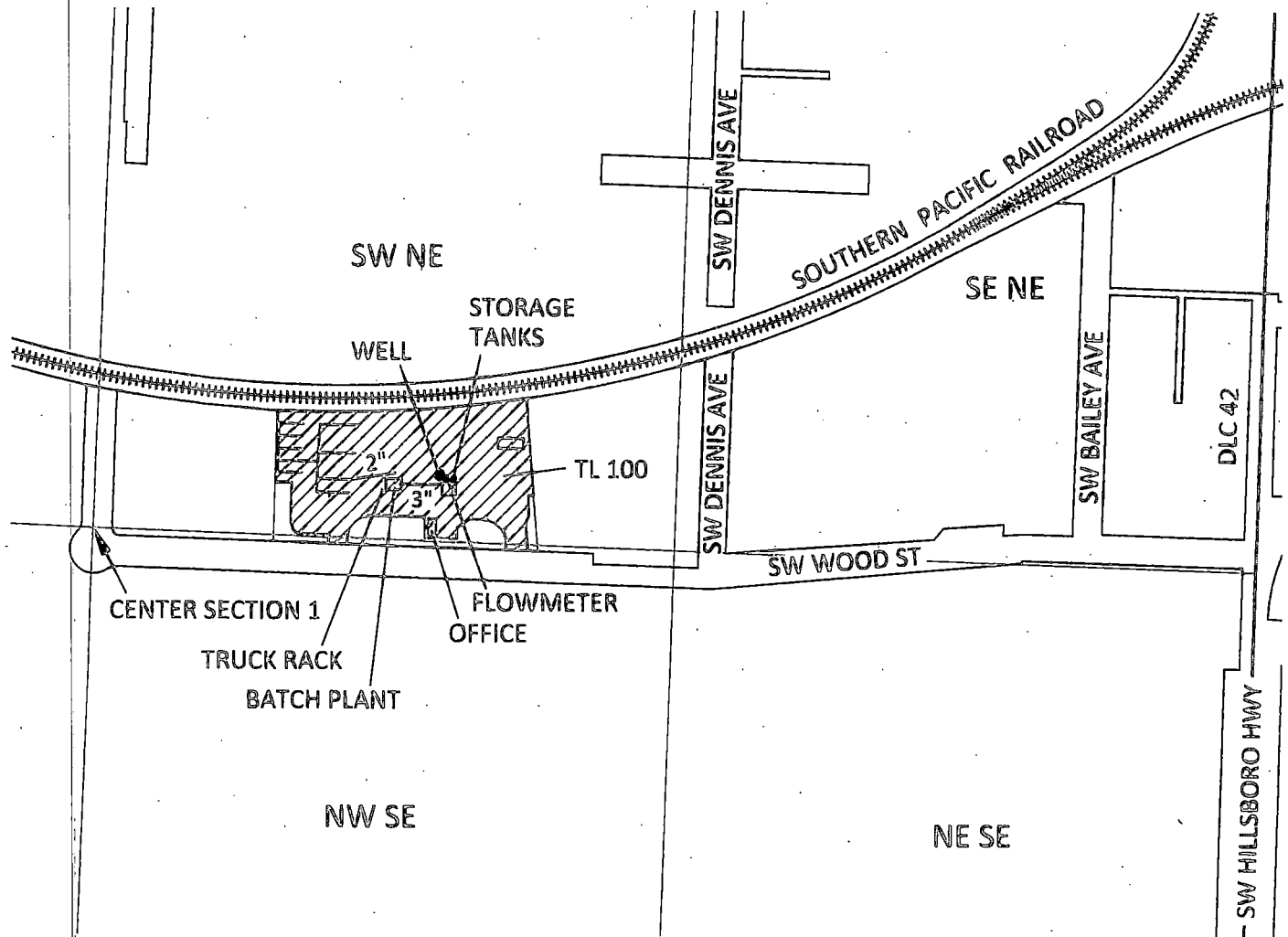

Salem, OR



WELL LOCATION: 120 FT N AND 790 FT E FROM  
CENTER OF SECTION 1, T1S, R3W, W.M.

CERTIFIED WATER RIGHT EXAMINER  
439  
*Steven R. Bruce*  
STEVEN R. BRUCE  
JUNE 13, 1997  
STATE OF OREGON  
Expires 12/31/2025

EXPLANATION

-  PLACE OF USE - INDUSTRIAL  
PRIORITY: 10/12/2006
-  WELL
-  1" PIPELINE,  
UNLESS OTHER SIZE NOTED

SCALE



1 INCH = 400 FEET

March 6, 2024

This map is not intended to provide legal  
dimensions or locations of property  
ownership lines

KPFF 2200002.26

**SKOOKUM**  
WATER ASSOCIATES INC

1626 VICTORIAN WAY  
EUGENE, OR 97401  
(503) 319-8926

Site Inspection Conducted  
1/25/2024

Figure 1