

FINAL PROOF SURVEY MAP

RECEIVED

IN THE NAME OF DENI AND DALE BORDERS

AUG 13 1999

SECTION 18, T 29 S, R 14 W, W.M.

WATER RESOURCES DEPT.
TALM, OREGON

APPLICATION R-70042
APPLICATION S-70043

PERMIT R-12062
PERMIT 52901

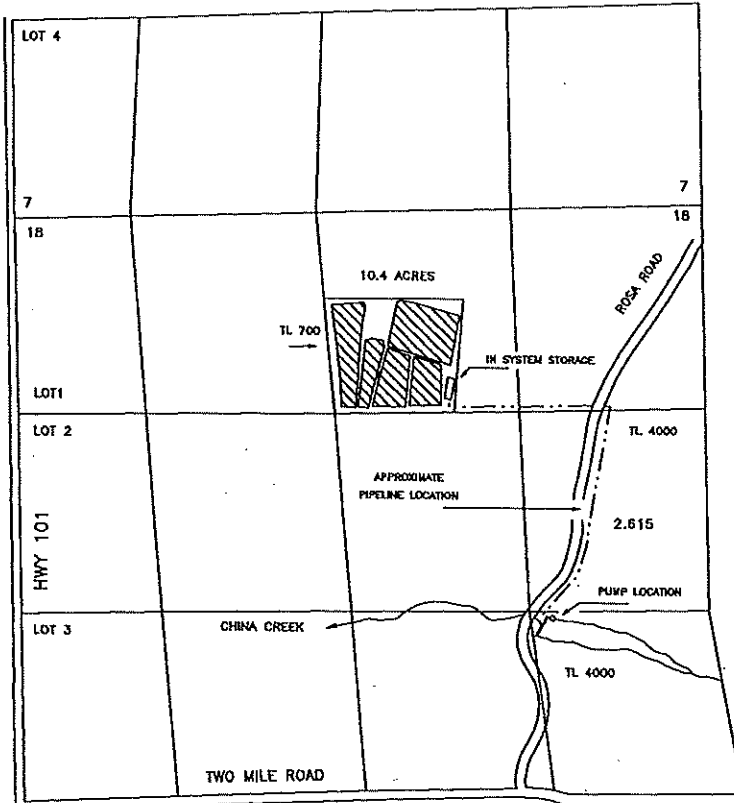

POINT OF DIVERSION	SOUTH	WEST	¼ ¼ SECTION	SECTION
PUMP	2,850 FEET	1,010 FEET	NE¼SE¼	18
RESERVOIR	2,895 FEET	1,080 FEET	NE¼SE¼	18

ALL FROM THE NORTHEAST CORNER OF SECTION 18, BEING WITHIN THE NE¼SE¼ OF SECTION 18, TOWNSHIP 29 SOUTH, RANGE 14 WEST, W.M., COOS COUNTY.

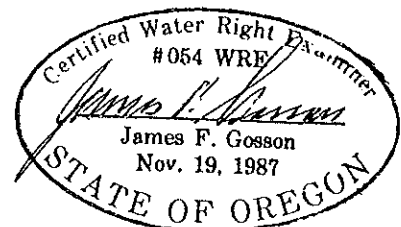

THE PURPOSE OF THIS MAP IS TO IDENTIFY THE LOCATION OF THE WATER RIGHT. IT IS NOT INTENDED TO PROVIDE INFORMATION RELATIVE TO THE LOCATION OF PROPERTY OWNERSHIP BOUNDARY LINES.