

TOWNSHIP 33 SOUTH, RANGE 8 WEST
SECTIONS 22 and 23
 Willamette Meridian, Josephine County, Or.

Dutch Mining LLC
 700 Merlin Road
 Grants Pass, Or. 97526
 September 4, 2001
REVISED MAY 13, 2008
 Final Proof Survey
 Application G-13684, Permit G- 12684

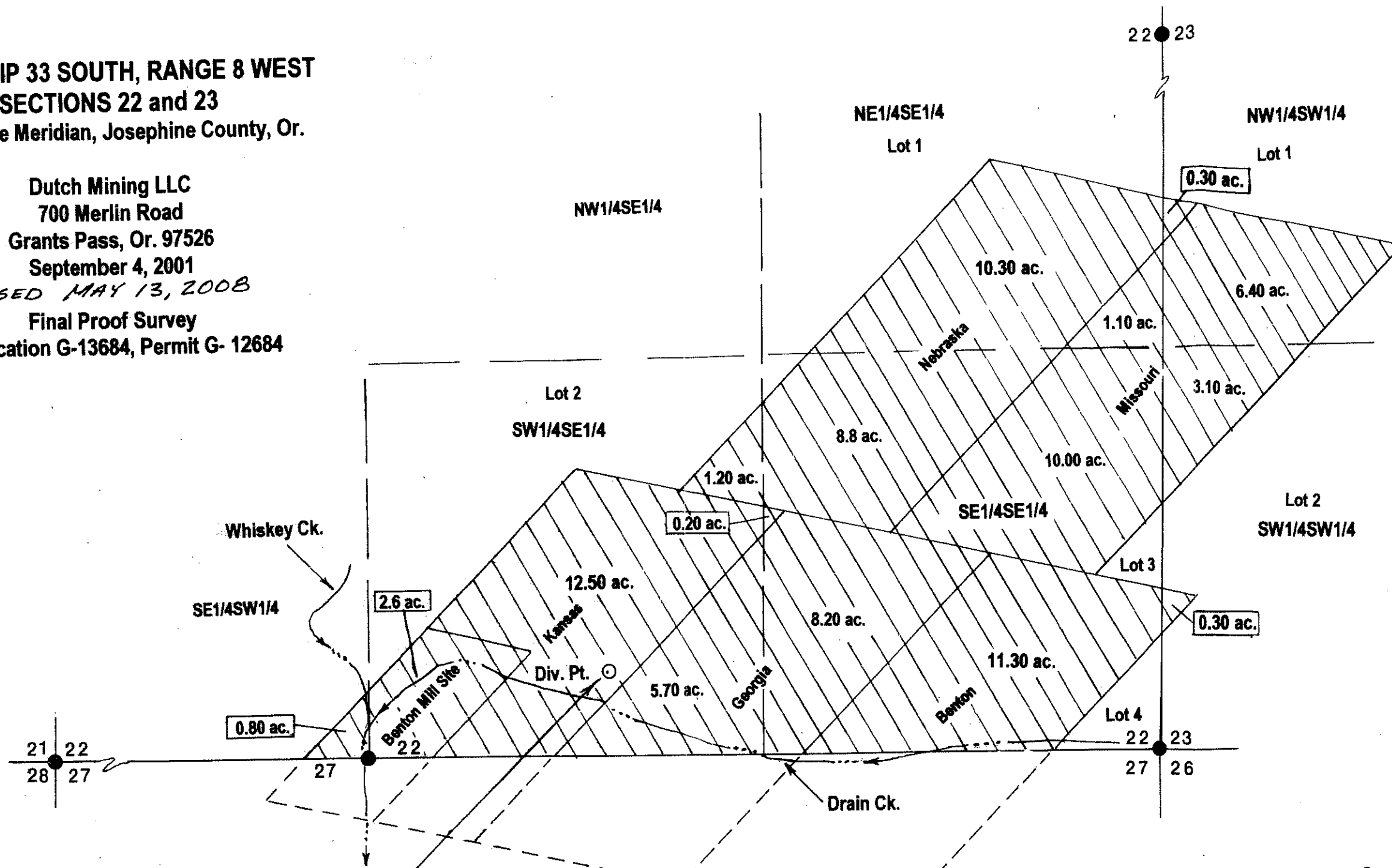

This map was prepared for the purpose of identifying the location of a water right only and is not intended to provide legal dimensions or locations of ownership lines.

Point of Diversion - 270.00 feet North and 1840.00 feet West from the Corner to Sections, 22, 23, 26 and 27 T. 33 S., R. 8 W.

AMENDED 5/13/08 H. CENTER

Note- Location of Whiskey and Drain Creek is approximate.

Scale 1" = 400'

CERTIFIED WATER RIGHT EXAMINER
 HAROLD L. CENTER, P.L.S., C.W.R.E.
 2604 David Lane, Medford, Or. 97504
 Certified Water Right Examiner No.152
 RENEWAL DATE - 12-31-09

COBU MAP # 0347 *Superseding map*

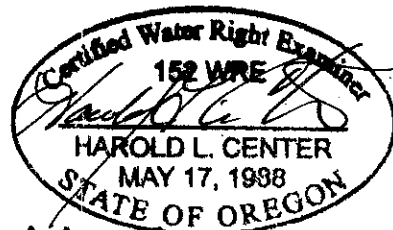

RECEIVED

MAY 15 2008

WATER RESOURCES DEPT
 SALEM, OREGON